Oldest in Canyon
The Canyon News is the oldest business institution in Canyon. It has been serving the community well since 1896.

EIGHTEEN PAGES — SECTION ONE

The Canyon News

The News Wins
The Canyon News was judged the outstanding weekly newspaper in Texas in 1942; and an outstanding weekly paper in the nation in 1943.

Fifty-Second Year | Scenic Center of Northwest Texas | Canyon, Texas, Thursday, May 1, 1947 | Home of West Texas State College | Number 9

Payments Go To Control of Bind-Weed in County

The Agricultural Conservation Program is offering payment, this year for the first time, for the control of bindweed by spraying with 2-4D. This payment is being offered in the hope that the spread of bindweed may be checked before many thousands of acres of good cropland are made useless.

The Field Bindweed being a very deep rooted plant cannot be killed without starving the root system by preventing all top growth or by killing the roots with a chemical that can be absorbed through the leaves. Spraying with various formulations of 2-4D has been tried for this purpose and it has been found that it will, if properly done, kill the roots to a depth of a foot or more the first spraying. Where two or more sprayings are used the first year in connection with cultivation, the roots are weakened to such an extent that a complete kill can be accomplished the following year.

The AAA payment of $5.00 per acre is made for spraying with 2-4D where at least two sprayings are made during the growing season. The first spraying may be made as soon as the bindweeds reach the first bloom stage and the last spraying may be made as late as September if there is sufficient moisture to promote good growth. The two sprayings may both be made after wheat harvest in cases where wheat is growing on the infested acreage. The treated area should not be disturbed for about three weeks after spraying in order to allow maximum absorption by the roots. All plants that show up after the last spraying should be kept down by cultivation until frost in the fall.

Farm operators wishing to take advantage of the Conservation payments in connection with bindweed control must turn in the acreage to be sprayed to the County AAA office on the third floor of the Court House for budget approval by the county committee. This request to the county office for approval should be made not later than July 1.

J. B. Kleinschmidt Died Thursday at Home in California

J. B. Kleinschmidt, 87, died Thursday morning at his home in Huntington Park, Calif. The funeral was held Saturday with interment by the side of his wife who died several years ago.

The deceased was the father of J. Wesley Kleinschmidt. Due to ill health and the fact that he had visited his father several times in recent months, Wesley was unable to attend the funeral of his father.

The Kleinschmidt family moved from Illinois to Canyon in 1909. Mr. and Mrs. Kleinschmidt moved to California in 1916. Their daughter, Mrs. W. P. Burhenn, has made her home with them for many years. Another son, Walter, lives in Chicago.

Mr. Kleinschmidt was an active member of the Methodist Church throughout his life and was a member of the Board of Stewards while in Canyon.

District H. D. To Hold Meeting at Hereford May 7

Home Demonstration Club women from the entire Panhandle will meet in Hereford Wednesday, May 7, for the district's annual Texas Home Demonstration Association meeting.

Three delegates will go as official representatives from each county. Randall County's representatives are Mrs. Wayland Angel of the Zita Club, Mrs. Kenneth Burum of the Ralph Club, and Mrs. E. H. Bartlett of the Park Club. The meeting will be held in the First Christian Church at Hereford. Registration will begin at 9 a. m., and the meeting opens at 10.

Lunch will be served at the church, and the meeting will close at 4 p. m.

The week of May 4 to May 11 is National Home Demonstration Week, and as Randall County is so close to the meeting, a large number of members are expected to attend the meeting as visitors. All Home Demonstration Club women are welcome.

Bill Harwood is in Canyon on Terminal leave after serving with the armed forces in the pacific. Bill is the son of Mr. and Mrs. G. W. Harwood. He will receive his discharge in May.

Mr. and Mrs. L. E. Wirt and daughter, Billie, of Amarillo were Sunday guests in the home of his parents, Mr. and Mrs. Lorenzo Wirt.

Jeff Wallace Is Half Owner in the Cantrell-Hix Co.

JEFF WALLACE

Jeff Wallace has bought the interest of L. L. Hix in the Cantrell-Hix Oil Company and will be manager of the business. Harold Black, son-in-law of Mr. Wallace, will be assistant manager of the business.

Distribution of Phillips Petroleum Products was taken over last year by M. E. Cantrell and L. L. Hix, with Mr. Hix as manager. Mr. Hix has moved to his farm, and sold his interest to Mr. Wallace, who has been in the oil business in Canyon for a number of years.

The same firm name will be continued for the present due to the contract with Phillips.

South Amarillo Discusses Bond Issues in County

Citizens of South Amarillo will hold a meeting Thursday night at the Trinity Methodist Church to discuss the proposed bond issues in Randall county.

A like meeting was held last Thursday night, which was attended by a few citizens. County Commissioners Calvin Casey and L. S. Johnston were invited to attend.

It is hoped that more citizens from that section of the county will attend the meeting Thursday night. Members of the Commissioners Court, and the Chamber of Commerce have been invited to meet with citizens of South Amarillo to discuss the proposed issues.

Hospital News

Harold Harvey, medical
Loyd. Prichard, medical
Jeannette Shellnut, surgical
Miss Lynn Robinson, tonsillectomy
Roscoe Davis, surgical
Sherry Goodson, tonsillectomy
Mrs. Rufus Bradford, medical
Mrs. E. A. Stocker, surgical
Mrs. W. C. Wallen, medical
Virginia Reid, medical
Louise Price, medical
Rufus Bradford, surgical
Ed Stallworth, medical
Silvia Morgan, medical
Don Weast, medical.

Mr. and Mrs. S. L. Lockhart of Big Spring spent the week end here as guests in the home of their son and daughter-in-law, Mr. and Mrs. Connally Lockhart.

1 in 8...

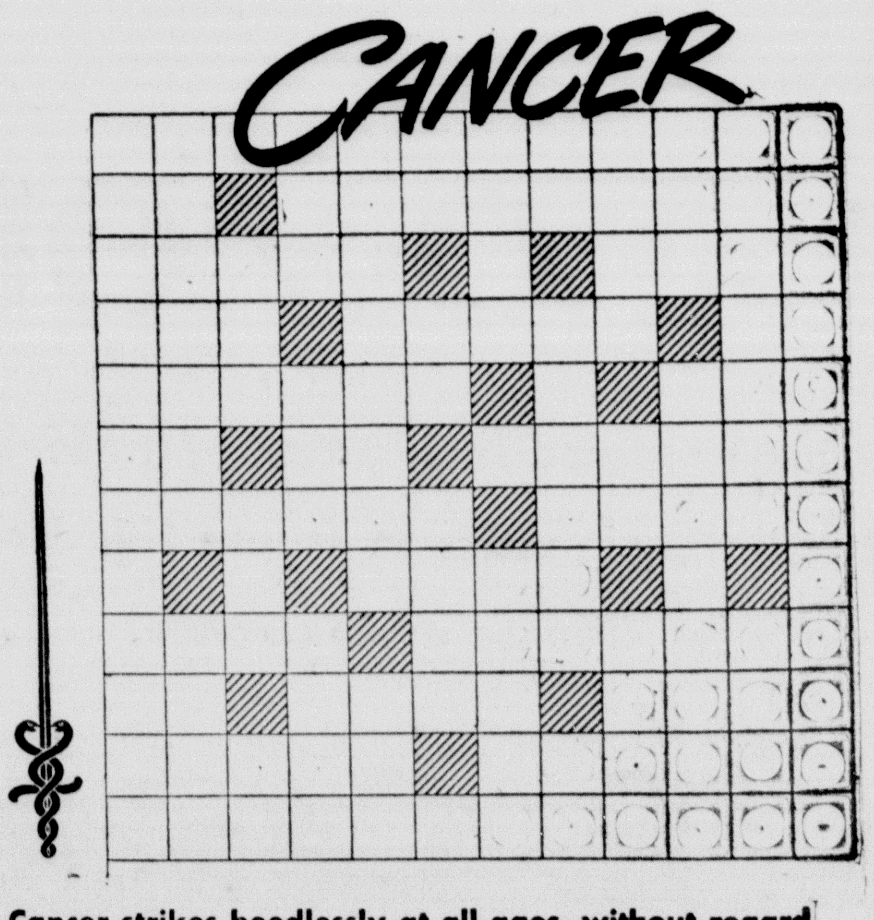

Cancer strikes heedlessly at all ages, without regard to race or sex, in a pattern as disorganized and without reason as this. There are 144 squares drawn with 18 blacked out to show cancer deaths, giving the ratio of 1 in 8.

AMERICAN CANCER SOCIETY STATISTICS DIVISION 47 BEAVER STREET NEW YORK 4, N. Y.

Hope Settlement of Phone Strike In Coming Hours

The telephone strike continues throughout the nation. Report from Washington this morning indicates that a settlement may be made within 48 hours.

Service in Canyon has continued uninterrupted due to the splendid work of Misses Mattie Foster and Faye Oatis, together with such relief workers as could be sent from Amarillo.

In order to express their appreciation for the work of the local force during this emergency, business men made up a purse of $123 which was given to Miss Foster and Miss Oatis by the Chamber of Commerce on Monday.

O. A. Thomas, district manager, was here Tuesday and thanked the people of Canyon for their cooperation during the emergency. Mr. Thomas points out that the telephone company will make adjustments on telephone bills for the period that service has been interrupted. He advised that no notice is necessary on the part of any subscriber, as such phone calls will only further take up the time of the girls who are trying to give local service. The company will make adjustments without notice by needless phone calls.

W. T. Seniors Will Give Class Play Friday Nite

"A Date With Judy" will be presented by the Senior class of West Texas High School Friday night at 8 p. m., in the auditorium of the education building. Directing the play are Shirley Byars and Joy Cain, speech majors. A. C. Kieselback is class sponsor.

The play, according to an announcement made this week, is loaded with laughs and complications which are made apparent when Judy, Joan Byars, tries to become "Queen of the Ball," by soliciting subscriptions to the community relief fund drive. This is accomplished at much expense to her mother, Nila Davis, and her father, Jimmy Knott, and to the amusement of her brother, Randolph, Dick Beck.

Finally, after practically disgracing her family and almost losing her boy friend, Oogie, Billy Jess Jones, Judy finds that life isn't too bad after all.

Other characters are: Mitzi, Pat McCormick; Barbara, Bennie Jean Dawdy; Hannah, Doris Hooper; Mrs. Schultyhammer, La Nelle Bassett; Mrs. Hotchkiss, Barbara White; Eloisie, Bitsy Sigman; Rex, Jack Cooper; Susie, Bette Brown, and Mr. Martindale, Merle Ewton.

Dr. A. M. Meyer Re-elected Prexy

Dr. A. M. Meyer was re-elected president of the Amarillo College at a meeting of the school board Monday night. He was given a two-year contract at $7,200 per year.

Dr. Meyer was a member of the Education department of West Texas before his election to the presidency of the college last year.

Help Keep Canyon Clean!

Western Auto Store Sold to O. W. Parker

Announcement has been made of the sale of the local Western Auto Store by H. T. Wilcher. New owner is O. W. Parker, Jr., of Independence, Mo., who arrived in Canyon this week to take over management of the store. Before coming to Canyon, Mr. Parker was owner and operator of a truck line in Missouri.

With Mr. Parker are his wife and little daughter, Karen Sue.

Mr. and Mrs. Wilcher will go to Henderson, where they will be associated with a Western Auto Store in that city.

Evetts Haley, Jr. Winner In Texas Junior Contest 1497

Evetts Haley, Jr., a Schreiner Institute student from Canyon, has been awarded fifth place in the Junior Historian Writing Contest for 1947, Dr. H. Bailey Carroll, Director of the Texas State Historical Association and the Junior Historian Movement which sponsored the contest, announced Saturday. The winners were announced at the annual meeting of the Junior Historians in Austin.

Mr. Haley received $20 for his paper entitled "Adobe Walls," a story of the establishment of the community at Adobe Walls and the Indian battle which was fought there.

An honorable mention award of $10 was given to each of six winners, including Joanne Whittington of Amarillo.

The contest is sponsored annually by the Association to encourage study of local history by the high school students of Texas. The prize-winning papers and other creditable papers submitted to the contest will be published in the "Junior Historian," a magazine composed almost entirely of contributions from young persons.

Guy Brant Will Represent City in Boys' State

Guy Brant, Junior in the Canyon High School, was selected as Canyon's representative at Boys' State in Austin which will convene in June. 300 representative boys from over Texas will meet in the State capitol and take over the affairs of state for a week. From their number they will elect a governor and all other state officers. Those who are elected will go into the offices to which they are chosen and make a study of the affairs of state. When they return to their school work next year they will be better qualified to determine the correct procedure in state government.

The Rotary Clubs of Texas and the American Legion are sponsoring this movement. Each state in the union is following this plan.

Supt. C. A. Cryer of Borger is one of the school men who will be in Austin to assist in directing the boys in their work.

Guy Brant is a native of Post. He is the son of Mr. and Mrs. A. G. Brant who moved here a few years ago. Guy is interested in journalism, and has been a member of the News staff while he continues his school work. He is on the staff of the Eagle's Tale, which is published in the News.

Fellowship Day Is Observed By Church Council

Rt. Rev. George Henry Quarterman, Bishop of the Missionary District of North Texas Episcopal churches, was principal speaker when representatives of most of the local churches attended the meeting of the Council of Church Women in an all-day session at the First Christian Church Tuesday. Mrs. Marion Higdon is president of the group.

Bishop Quarterman described, "The Fabric of Fellowship," as his topic. Other speakers for the day included Mrs. H. A. Brown of the Presbyterian church, who discussed, "Personal Faith and Experience," and Miss Eula Potter, of the Baptist Bible Chair, who told of, "The Bible in Life."

Special music by the all-church choir included, "The Spring Is Here Again," "All in the April Evening," and "Hold Thou My Hand."

Mrs. G. E. Clark of the Little House of Fellowship read the scripture for the morning session, and Rev. Joseph Findley, Christian minister, pronounced the invocation at the noon luncheon.

MARRIAGE LICENSES

Kenneth Woolsey to Ima Fay Forrester, April 24.

Joe Paul Quintina to Margaret Borquez, April 25.

All Thumbs

Rain Brings .85 of Inch Moisture Over the County

Randall county received another soaking rain Wednesday night, with a total of .85 of an inch falling in Canyon.

The rainfall for April amounted to 2.07 inches, and a total of 2.92 inches for 1947.

The wheat crop is doing wonderfully well. While green bugs have worked in parts of the country the damage has been comparatively light.

The temperature dropped to freezing Thursday night, but no particular damage was reported as all vegetation was filled with moisture.

Ferania Watts Not Called For Trial For This Week

The case against Ferania Watts was not called in District Court this week. He is under indictment for the accident which caused the death of Paul Foster, Jr.

Mrs. Foster, a material witness in the case, is at the home of her parents in Georgia under medical care. It was impossible for her to be here this week.

A new session of District Court opened Monday. Judge Henry S. Bishop instructed a new grand jury, composed of Reeves Donnell, foreman, Clay Cooper, T. C. Gooch, Charlie Gerald, Harry Hungate, Joe Frank, Conrad Westhoff, Ross Craig, H. T. Ratjen, Cass Jennings, Meredith Warren, Elmer Mason.

The grand jury recessed Monday without returning a bill.

Major Donnell Visits Canyon For Few Days

Major A. P Donnell of Washington, D. C., left by plane Sunday night for Houston, and from there he will return to Washington. He is the son of Mr. and Mrs. L. A. Donnell of this city, and he had been here for a short visit with his parents.

He had been on an official trip for the Atomic Energy Commission to Moab, Utah, and to Grand Junction, and Denver, Colo. Major Donnell is scheduled to enter Harvard University at Cambridge, Mass., in June.

Piano Student To Present Recital

Ann Crawford, a senior student of Miss Matilda Gaume at West Texas State High School, will be presented in a piano recital Wednesday afternoon, May 7, at 3:45, in the auditorium of the education building.

She will be assisted by the West Texas High School choir, under the direction of Miss Ada V. Clark, and accompanied at the piano by Ruth Ann Soll. Choir numbers will include, "The Pipes of Spring," by Lyon; and "None But the Lonely Heart," Tschaikowsky.

Miss Crawford will play a varied program which will be highlighted with "Sonata, Op. 49, No. 1" by Beethoven; "Solfeggietto," Bach, and "Notturno," by Respighi.

Mr. and Mrs. W. L. Rice and daughters, Dana and Mary Sue, and son, Bobby, spent the week end visiting in the J. M. Britten home in Groom.

Super Chief To Be Fast Train Through Texas

J. B. Briscoe and E. Kancher of the Santa Fe were in Canyon Monday morning to advise citizens that service of the Super Chief will be started between Chicago and California as soon as materials may be secured.

In order to cut the running time, it is necessary to eliminate as many stops as possible. As a result only four stops will be made in Texas. Canyon was eliminated because of the fact that citizens wanting to catch the fast train for either Chicago or California may do so from Amarillo.

Test Well East of Canyon Will Be Spudded In

The test well for oil on the Currie ranch northeast of Canyon will likely be spudded in today.

Hugh Currie was in Canyon Monday and is wondering now he is going to keep people from coming to the ranch and hindering in the work in progress. Signs are being put up to keep those out who have no business on the ranch or at the well.

The drilling outfit is a powerful rotary capable of drilling 7500 feet or more. It is estimated that with average luck the test well will be finished in about 3 months.

College Choir Gave Program Tuesday at Rotary Luncheon

The College Choir gave a program Tuesday at the Rotary Club luncheon. George Cox was in charge of the program and introduced the choir, under the direction of Glenn Truax. A splendid music program was given.

The club will not meet next Tuesday at noon, with the Rotary Ann dinner and program being given on Tuesday night at 7:30 o'clock.

Visitors were: John Hunter and Dr. A. K. Knott of Canyon; Oliver J. Abel, John Hill, E. Kancher, William H. Torrey, Forrest Barnes, Ted Neeley, Arch B. Hunsley, all of Amarillo; J. B. Hardeman of Plainview.

Dairymen To See Picture on Tuesday

Randall County Dairymen's Association will meet Tuesday, May 6, when a picture, "Milk Secretion," will be shown to the group. The program is scheduled to begin at 7:30 and will be held in room one of the West Texas State education building.

Earl Burtz, president of the association, will be in charge.

Mary Lee Abbott to Give Recital May 8

Mary Lee Abbott, soprano, will be presented in her Senior Song Recital, when she appears Thursday evening, May 8, at 8:15 in the auditorium of the education building at West Texas State College.

Included in the program will be "Art Thou Troubled," Handel; "Dedication," Schumann; the aria, "My Heart Ever Faithful," Bach, and "Carmena," a waltz song, by H. Lane Wilson.

T. J. Prichards Celebrate 65th Wedding Date

Mr. and Mrs. J. T. Prichard set a record for Randall County and probably for many other counties when they celebrated their sixty-fifth wedding anniversary Sunday with a family dinner and reunion in the home of their son and daughter-in-law, Mr. and Mrs. Houston Prichard.

Mr. and Mrs. Prichard have six sons, 36 grandchildren, 18 great-grand children and three great-great grandchildren living.

Present for the occasion were: Mr. and Mrs. Reg Prichard, Warice, R. E., Wayne and Margaret; Mr. and Mrs. Steve Self and niece; Mr. and Mrs. E. C. Prichard, Clifford, Ruth, Arabeth, Lura Nell; Mr. and Mrs. Emil Olson; Mr. and Mrs. D. A. Prichard and sons, George Emmitt and Preston Dale; Mr. and Mrs. Frank Hollabaugh; Mr. and Mrs. E. W. Prichard and Carl; Mr. and Mrs. Tom Platt, Tommy Joe, Shirley and Christian; Mr. and Mrs. O. D. Breitling, Jackie, Nancy Kay and Donald Lee; Mr. and Mrs. Loyd Prichard, Weldon, Joann, Dwyne, Gus; Mr. and Mrs. S. S. Prichard, Sterling and Lanette; Mr. and Mrs. G. H. Prichard, Colleen, Louise, Juanita and Houstine; Mrs. Melinda Davis, D. L. Hicox, and Christene Mobley.

Calling during the afternoon were: Mr. and Mrs. Shorty Prichard of Amarillo and Mrs. Myrtle Snyder.

Stork Specials

A daughter was born to Mr. and Mrs. Charles Gibson, April 25, in Neblett hospital.

Mr. and Mrs. Jack Bewley are the parents of a daughter who arrived April 26.

Mr. and Mrs. Jerry Norris announce the arrival of a son, April 26.

Mr. and Mrs. Wayne Byars are the parents of a baby boy, who arrived April 25, in Northwest Texas Hospital, Amarillo. Mrs. Byars will be remembered as the former Waulene McKee, daughter of Mr. and Mrs. W. H. McKee.

Mr. and Mrs. James Jennings are the parents of a son, who arrived April 29, in St. Anthony's hospital in Amarillo. The baby, who weighed seven and one-half pounds, has been named James Thomas.

Funeral for Mrs. Flora Grogan Was Held Friday a. m.

Funeral services for Mrs. Flora Grogan, 42, wife of Walter Grogan, were conducted Friday morning at 9 o'clock in the First Methodist church with the Rev. Hubert Thomson, pastor, officiating.

Mrs. Grogan passed away early Thursday morning after a short illness. She was born July 9, 1904, in Eastland County, Texas, and until her death resided at the family home four miles northeast of Canyon.

Surviving are the husband, the mother, Mrs. H. L. DeWeese, of Canyon, and a brother, Frank DeWeese, of St. Vrain, N. M.

Pall bearers were: T. S. Stevenson, J. Clyde Davis, Otto Samuelson, J. B. Hickman, Recil Sigman, and Fred Marshall.

Interment was in Dreamland Cemetery under the direction of Griggs-Warren.

Drive for Cancer Funds Falls Short of Assigned Quota

Wednesday morning, the donations to the American Cancer Society for Randall County stood at $204, according to a statement by chairman of the drive, Rev. Hubert Thomson, and Rev. Joseph Findley, secretary.

This amount falls $106 short of the desired quota, which has been assigned to the county. The national goal is twelve million dollars.

The drive will close May 1, and all persons who wish to contribute to this cause, may send their gifts to Rev. Thomson or Rev. Findley, or may deposit their donations to the American Cancer Society account in the Canyon First National Bank.

No Word Received on Sub-postoffice

No word has been received from Washington regarding the sub-postoffice for the east part of Canyon.

Two bids have been filed with the department and sent to Washington. It is not known just when the department will make a decision on the bids.

Mr. and Mrs. Ed Mickle and Mr. and Mrs. Skeet Fulton spent a few days on a fishing trip to Weatherly Lake near Des Moines, N. M.

Editorials

Any citizen who has taken a serious look at the school situation in Canyon realizes that more money must be raised in order to keep the schools on the high plane that we would like to have them. The only way to improve the schools is to raise more money. The only way to get more money is to increase taxes. The state has a new law setting the minimum salary for teachers at $2,000 per year. The increased school apportionment of $55 will not bring in enough money to support this increase. Canyon has a very low salary scale, and if the teachers are to be paid in proportion to the teachers of other schools, the taxpayers must increase their own contribution to the schools. Many schools from which children are being sent to the Canyon schools have agreed to increase their tuition. Few of the districts which are transporting their children here have been paying in proportion to the cost which is paid by the property owners of the Canyon district. These districts are not to be criticized for taking advantage of a good thing. If there is any criticism it is on the shoulders of the taxpayers of this district for not charging an equitable tuition to those who are transferred here. It is likely that few living outside of the Canyon district ever realized what a bargain that we were giving them—as we failed to tell them just what the schools were costing. We are not confronted with a theory, but a serious situation. No doubt the taxpayers will be called upon to approve the increase of taxes from $1.00 on the $100 valuation to the constitutional limit of $1.50. The people rejected this increase two years ago. Since that time much information has been given the voters which now shows them the error which was made in rejecting the increased tax rate. It takes money to run a successful school.

Twenty-five years ago The News had this to say editorially: "The biggest job a salesman in Canyon would have would be to thoroughly sell Canyon to Canyon people. There is little use of going to the outside world and telling outside people the wonderful advantages of living in Canyon and Randall county until the people at home believe that they live in the best town on the Plains. Get the habit folks; live for Canyon; work for Canyon; believe in Canyon." The same advice might apply in this good 1947. We believe that more people today believe in Canyon than believed in it 25 years ago; but we have altogether too many folks who are not convinced that Canyon is the best place in the world for them; and far too few people are working hard to make Canyon a better place. One of the surest ways to build Canyon is to buy in Canyon, rather than run away from home for everything that you buy. You would be amazed at the antics of some folks; they run away from home without looking at the stocks of local stores; and then express amazement when they find the same articles in Canyon quoted at a lower price. Give the local merchants a chance to serve you. Then if you do not find what you want here in Canyon there is some excuse of buying elsewhere.

The wage situation seems to be leveling off in the nation. The big unions are fearful of the anti-labor laws which are pending in Congress and in practically every state legislature. Whereas the labor chieftains were talking about big increases a few months ago, they are now settling for 10% and less. It is a well known fact that labor unions have held production to the slowest possible scale since the war. If labor will now get in and produce to the maximum, the increase in wages will be offset by increased production. The future of the unions is strictly in the hands of the chiefs; and if they muff their opportunity, more stringent laws will be passed to curb their antics.

Redistricting is dead in the Texas legislature. The House killed the bill for redistricting the legislative districts; and the senate has refused to take up the senatorial redistricting bill, which means its death. This adds up to the fact that redistricting will have to wait until after the federal census of 1950. If the result of the 1950 census has been announced by the time the legislature convenes in 1951, the East Texas boys will have to think up another excuse for postponing redistricting until after the census of 1960. By that time a lot of us won't give a dang whether the state is ever redistricted. It is a crying shame that the legislature of Texas continues to ignore the constitutional provision which says that the state shall be redistricted after each federal census. Unfortunately any law which does not carry a penalty is winked at as something useless—even by those who write the laws of the state. The man on the street wonders just how the law makers can expect the laymen to have much respect for law, when this group openly and defiantly refuses to obey the constitution.

Secretary of State George Marshall is home from Moscow. The parley of the Big Four ended without visible results. Perhaps the results are not quite so invisible as the layman thinks. It is noteworthy that for the first time the United States took a definite stand and told Russia just what we would and would not do. Up to this time Russia has bluffed her way, and in the past we have come around to giving her just what she wanted. No doubt President Truman and Secretary Marshall had made up their minds that this was no time for bluff. Maybe the Russians were so surprised at the firm stand taken on the part of the United States that Stalin and his gang were not ready to believe that this nation had a backbone, and would therefore prefer to postpone kicking in with out plan until they see whether we shall weaken. There can be no peace in the world so long as one nation holds out the way Russia is doing. The world is thoroughly convinced that the Russian people do not want war and would be incapable of fighting another war; and likewise the world is convinced that Stalin and his advisers are going to get every advantage which they can possibly bluff out of the other nations. We hope that by the time the next conference is held that Russia will realize that it was no bluff on the part of Uncle Sam.

At last Henry Wallace finds something good with the United States. He would protect the oil in the Near East which American men and American money developed. It is a wonder that Henry did not say we should give this oil to Russia, regardless of who's money he was giving away. And Henry thinks there should be 50 billion stabilization funds raised, with Uncle Sam putting up the major part of this fund, to stave off any impending depression. Henry is the little man who likes to give your money away; and hopes that CIO and the Communists will elect him president next year so that he can throw away the resources of this nation. Henry may have hurt America somewhat by his wild statements in Europe, but he certainly did not improve his political standing at home.

The movement is on over the nation to reduce prices by 10%. All retail merchants will fall in line with the plan, provided they have a guaranty from the manufacturers that wholesale prices will be reduced. A lot of folks are misguided into thinking that the retailers are taking advantage of the present situation and are charging abnormally high prices. This is far from the facts. Retailers, especially in small towns, know that they will live in their home communities and serve the same people for many years to come. It would be silly for them to attempt to increase prices beyond a legitimate level. Canyon merchants are not taking advantage of these boom prices, as dished out by the manufacturers, but are holding their prices in line. They do not need OPA to hold prices in line. But as soon as OPA went out, unfortunately many manufacturers took advantage of the situation and started to boom prices. But we wonder just how are manufacturers going to reduce prices much in face of the advanced wage scales which they are having to pay?

The News recently stated that we had no fear of the Communist party as a political factor. But we added that the Communists were smart in working through unsuspected people who think that they are pretty smart. This is the tactics which are being developed in the nation today. There are many so-called intelligent people who swell up with self-importance when pushed out as leaders in their community or within their organization. The Commies size up these fellows, and when they find one with more gab than brains he is pushed into leadership. He is the front man, and probably little realizes that he is spreading the seed that the Commies wish to distribute over the nation. As a party, the Commies have little strength; but as a dangerous factor in the nation, their strength is growing as they spread dissatisfaction in every walk of life.

We believe that it is a healthy situation when the people of Randall county are given sufficient time to thoroughly discuss the proposed bond issues which will be presented to the voters within a reasonable length of time. The matter of bond issues is clearly up to the taxpayers. If they do not want to pay for public improvements, all they have to do is vote against the bonds; and if they really want to see progress in the county, they will go to the polls and vote for the bond issues. Every citizen realizes that whatever bonds are issued will be the debt of Randall county, to be paid for in future taxes. No one is going to step in and take up these bonds for us. The bond issues should be thoroughly understood by every tax payer. But it is unwise to jump at conclusions and take a stand against the proposed bond issues until all of the information is laid before the voters.

The telephone strike may be settled before you read this. But of all the silly, absurd and uncalled for strikes that has been pulled off in this nation, the telephone strike was the worst. The unions point to the bigness of the company as an excuse for the strike. Yet they overlook the fact that more than 350,000 Americans have stock in this company; it is controlled by no one man, or no small group of men. Stock in the company has been looked upon by investors as one of the soundest and safest investments in the world. If a strike shakes the faith of Americans in this company, thousands of those who are making such bold demands for more money today will be without jobs tomorrow. It is clearly indicated that the company is going to whip the unions in this strike, unless the demands are very, very greatly reduced.

The people of Canyon are grateful to telephone workers who have stayed on the jobs and given such fine service during the strike. As a slight expression of appreciation a collection has been taken to present a gift to those workers who gave such fine service at a time when union members were out. The strike has cost the union members three weeks' pay, which they will not be able to recover in many, many months of service.

We have no idea as to what all of the trouble may be at A. & M. College, but we are convinced that the legislative investigation committee will uphold the administration; but will likely whisper in the ear of President Gib Gilchrist that he had better find another job before the election of 1948.

Help Keep Canyon Clean!

The Canyon News

Founded by Mrs. R. W. Morgan in 1896
Published by Clyde W. Warwick since August 1, 1910.

Clyde W. Warwick and Arthur C. Haley, Jr., owners.

Subscription $1.50 per year in Randall County; $2.00 per year in outside territory. Payable strictly in advance.

Entered at the Postoffice in Canyon, Texas, as second class matter. Published weekly at office, 1513 Fourth Avenue, Canyon, Texas.

PANHANDLE MEMBER PRESS ASSOCIATION

Member of National Editorial Association and Texas Press Association.

Judged as the Outstanding Weekly Newspaper in Texas in 1942.
Placed as an Outstanding Weekly Newspaper in "Editing The Day's News" in 1943.

OUR DEMOCRACY —— by Mat

EAST *MEETS* WEST

"OUR RAILROADS TIE THE OCEANS TOGETHER. WE ARE HELPING TO MAKE OUR NATION STRONG." — BRET HARTE, ON THE COMPLETION OF AMERICA'S FIRST TRANSCONTINENTAL RAILROAD.

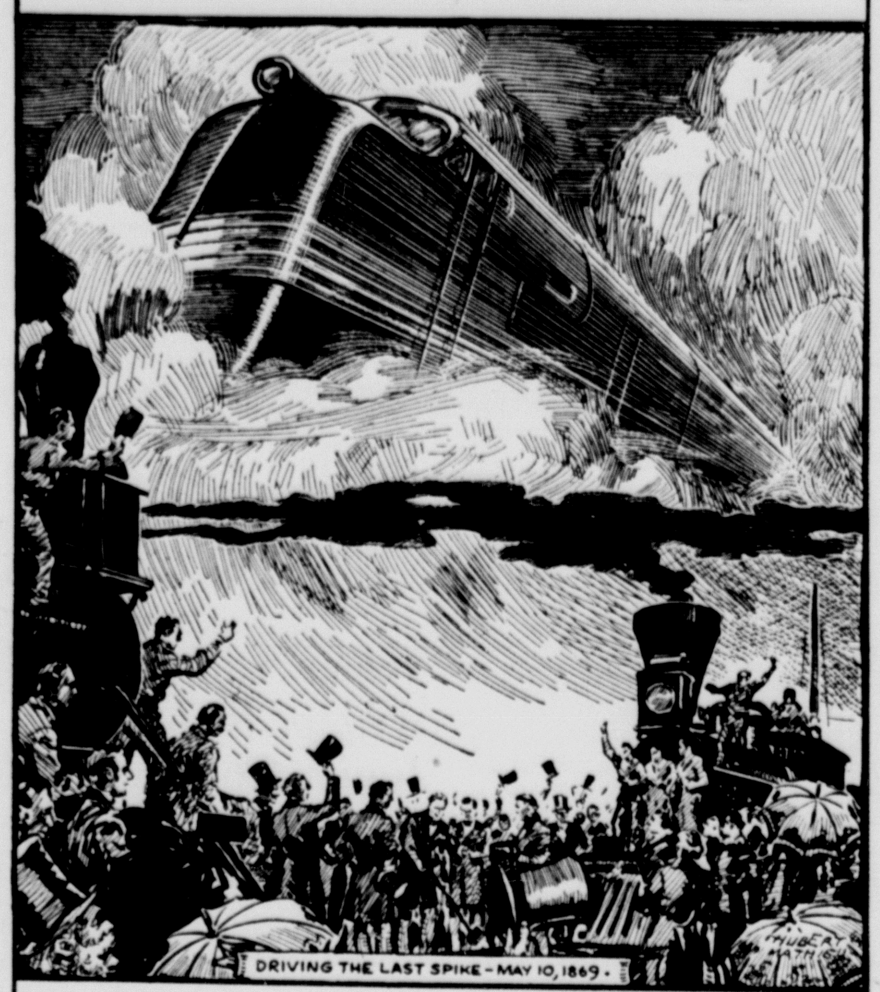

WHEN THE TRACKS FROM THE EAST AND WEST MET—AT PROMONTORY POINT, UTAH—THOUSANDS OF MILES OF TERRITORY WERE MADE ACCESSIBLE TO SETTLERS, PEOPLE COULD TRAVEL, GOODS COULD BE MOVED WITH GREATER SPEED THAN EVER BEFORE...

THUS BEGAN THE ERA OF CONTINENT-WIDE PROGRESS AND GROWTH FOR OUR DEMOCRACY.

J. M. Hyden
Doctor of Optometry
802-3 Oliver Eakle Bldg.
Amarillo, Texas Pho. 7723

Get Your
Air Conditioners
AND REFRIGERATORS
ready for the Hot Days ahead
Harrison Electric
Phone 123

Am I Right? by BOB?

Our chef kneads the dough; we need the dough to pay him. Why not visit us, leave your dough and in exchange we offer the best restaurant food you ever tasted.

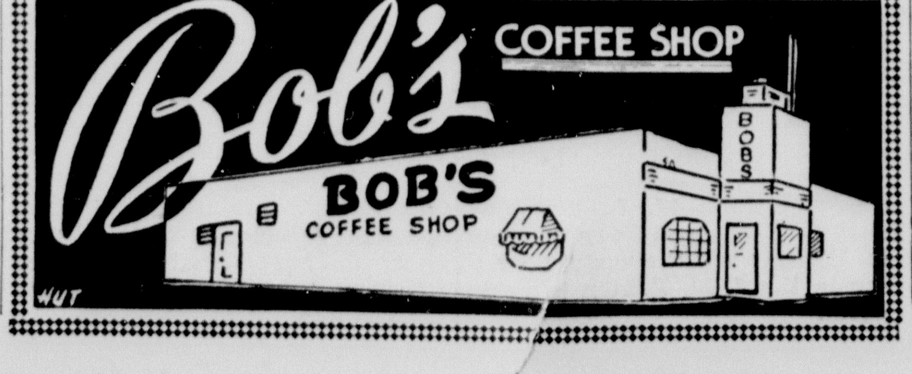

LIVESTOCK OWNERS NOTICE

For Free Removal of
Dead Horses, Cattle, Hogs, Sheep
Call
GRIFFIN TRUCK STOP
Phone 188 Canyon, Texas

TIME . . .
IS RUNNING OUT!

No one wants to get caught short these days.

But a lot of farmers may find themselves in that shape if needed repairs are not made before the opening of spring work.

Shortages and strikes have badly curtailed machinery production.

Needed repairs are almost impossible to get.

If your farming equipment breaks down during the busy season it will simply be too bad.

We urge every farmer to check his equipment now, and not get caught short at harvest time.

Your combine will have to do another big job this harvest. See to it that repairs are made now, and not wait until the rush of harvest.

HILL IMPLEMENT COMPANY
GMC Trucks and MM Tractors

LAST CALL

THIS IS YOUR LAST CHANCE TO SECURE
HOMESTEAD EXEMPTION
ON YOUR STATE TAXES FOR THE YEAR 1947

We have called at every home in Randall County, but have failed to find a number of tax payers at home. It is necessary that the property owner shall render his property for taxes in order to secure the Homestead Exemptions.

Call at Our Office

Those who have not rendered their property for 1947 taxes must call at the office immediately in order to secure this Homestead exemption on your State taxes. Please do so at once.

M. E. Cantrell
Sheriff, Tax Assessor and Collector

Governor Jester States He Will Cut Money Bills

Governor Beauford Jester Thursday gave clear indication that he would not approve appropriation bills in excess of the present anticipated revenue of the State for the next two years.

The Governor pointed out that, from the General Revenue, the State is now spending $88,230,000 for the two-year period.

He called attention to the fact that in his first message to the Legislature he recommended doubling that amount during the next two years, so that teachers could have higher salaries, and so other worthy services of the State could be expended.

The Governor said, however, that the per capita school bills recently passed by the Legislature would absorb 51 million dollars of the funds available for spending. The Governor favored higher salaries for teachers but opposed the method advanced by the per capita bill, characterizing it as inequitable, inefficient, and improper.

The Governor said today that since the Legislature had seen fit to pass the per capita bills, thereby absorbing a substantial part of the funds available for expenditure, it would doubtless be necessary for him to oppose certain other appropriation measures now being proposed, if he is true to his promise to the people that no new taxes would be imposed upon them.

"I proposed a 100 per cent increase in appropriations for State services. That would keep us within the revenues available. Now proposals before the Legislature would increase those expenditures of the people's money to several times that amount," the governor said.

"I cannot approve such action. The Governor may have been wrong last summer when he told the people that there should be no new taxes during the next two years. But the people of Texas by an overwhelming vote said he was right," the Governor continued.

"I would certainly fail in carrying out the mandate of the people if I advocated still additional millions of expenditures—over those already presented by me—and if I approved the suggestions for a huge new tax bill to pay these appropriations."

Common construction lumber now gluts some markets. Example: 25 million feet of Oregon fir are stacked in one New Jersey shipping terminal.

Browning and flavor loss when fruits are cut and exposed to air can be prevented by a Vitamin C product soon to be marketed by a New Jersey laboratory.

I can't see the right to strike against the Government or any agency of the Government.—Fiorello H. LaGuardia, former mayor of New York City.

The greatest enemy to small business is big government.—D Howard Moreau, editor, Hunterdon (N. J.) Democrat.

A price-drop is a raise for everybody. A raise is a raise for only those few who get it.—Don Herold.

SERVICE

We Specialize in Dodge and Plymouth Service

Good Stock of Mo-Par

Genuine Dodge and Plymouth Parts.

DODGE — PLYMOUTH

Dodge Job Rated Trucks

SAMUELSON MOTOR CO.

1407 4th Ave. Phone 118

HAIL INSURANCE

Insure in Old Line Company

General Insurance

Real Estate Bonds

We can give you good service

HARDEN & HEATH

Mr. Farmer

Save time and labor, by seeing us NOW for your HARVEST needs. We have a good supply of

GENUINE INTERNATIONAL HARVESTER PARTS

Your tractor will be vital to this year's food production. Is it ready for the big job ahead?

Your combine must do a big job this year at harvest time. Is it ready to roll?

It will cost you in time and labor to start the year's work and not have these machines in good working condition.

Now is the time to have them put up in shape. Our trained workmen will do things the International way—which is always the right way. See us at once.

MYERS FARM EQUIPMENT CO.

"Leaders in Service"

YOUR INTERNATIONAL DEALER

GOODYEAR TIRES • Phone 25 • DEMPSTER PRODUCTS

Will Harness Winds For Light and Power

German Engineer Has Plan to Solve Fuel Shortage.

FRANKFURT, GERMANY.—Herman Honnef, one of Germany's foremost electrical engineers, plans to harness the force of the winds to solve his country's fuel and power shortage.

First practical application of Honnef's "waterwind power" is planned for Selenter basin, near Hamburg. Twenty huge wind generators, coupled with the same number of pumps, will be used to drive 10 turbines.

Honnef gets his power from "upstairs" wind currents, at an altitude of some 300 feet. He first noticed the winds in 1923 when he was building a lofty radio mast.

Later he found the wind currents were not 100 per cent dependable, but he overcame that weakness by coupling his wind generators to water pumps for "windwater power."

Now, with pilot plant experiments behind him, Honnef says he is ready to set the darkened cities of Germany aglow and restart the machines of factories made idle by the coal shortage.

Engineers say the same type of installation can be used at other undependable water power stations in Germany. Honnef tried to interest power companies and municipal governments in "waterwind power" before the war, but no one would listen.

His idea is a simple one. Wind power is used to pump water, which in turn is used to operate the turbines—which produce the electricity.

Electricity produced by water power is considered cheap in Germany at one cent per kilowatt hour, but Honnef says his wind generators reduce the rate to one-fifth of a cent. Furthermore, his revolutionary generators are not affected by rain, snow or ice.

Honnef's only problem will be in obtaining steel enough to build practical-sized plants. The steel shortage is almost as acute as the power shortage. There's no coal to create the power to operate steel mills.

Fancy Trimmings for Men on the Way Back

PHILADELPHIA. — Throw away that plain suit of somber hue, Mr. Conservative Male. You're going to blossom out in color and fancy trimmings for the next year or two.

Canary yellow sports clothes, gaily colored tuxedos and brilliantly striped business suits will be the thing. And pleats, gathers and tucks are on the way back.

Don't say you won't wear them. You're likely to eat those words, according to the International Association of Clothing Designers.

Museum of American Circus Is Being Planned in Florida

SARASOTA, FLA.—Work on Florida's newest showplace, the Museum of the American Circus in Sarasota, has been stepped up, Ringling Museum's Director A. Everett Austin Jr., announced.

The state board of control has granted approval of architectural plans for converting into a circus art museum a building erected by the late John Ringling.

An appropriation for circus museum construction funds has been inserted in the Ringling museum's budget which will go to the Florida state legislature for approval in April. All American circuses, as well as show people and collectors the world over will be called upon to furnish at the museum classic examples of American circus art.

Circus chariots, wagons, trapezes, programs and costumes worn by great performers will be shown in the new museum. Exhibits will include an old steam calliope, recalling the way in which outdoor shows summoned customers. While 19th century circus art will be displayed, 1947 performers — clowns, midgets, bareback riders, aerialists and such high-wire wonders as the Wallendas will be on hand.

Frontal Type Thunderstorms To Be Studied by Government

WASHINGTON. — Secrets of the "frontal" type of thunderstorms which occur from the Rocky mountains to the Atlantic coast will be sought in a six-month investigation beginning April 1.

Weather Bureau Chief Francis W. Reichelderfer said the investigation will be conducted from the Clinton County, Ohio, army air field.

Army and navy planes will fly through and around the storms to measure and record their characteristics. Other observations will be made with radar ground equipment.

Woman Really 'Drops In' For Meeting of Union

NEW YORK.—The business meeting of Local 14, AFL Engineers union, was interrupted when a young woman dropped in—right through the skylight.

Cynthia Buckham, 18, explained that she was on the roof taking pictures and absent-mindedly sat on the glass to focus her camera. She was treated at a hospital for cuts and bruises, but her condition was not serious, physicians said.

The dime novel is not extinct—its price may simply be $3.50.

ALMANAC

The groundwork of all happiness is health.

APRIL

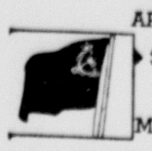

30—Russian flag flies over German Reichstag, 1945.

MAY

1—Child Health Day.

2—Hudson Bay company chartered, 1670.

3—Non-stop coast to coast flight made, 1923.

4—Peter Minuit purchased Manhattan from Indians, 1626.

5—France invades Mexico, 1862.

6—Corregidor falls, 1942.

WNU Service

News In Canyon 25 Years Ago

(Taken from the files of the Randall County News of April 27, 1922)

Officers of the Farm Bureau elected are: A. B. Haynes, president; Henry Miller, vice president; John Knight, treasurer; W. L. Deeke, Lester Smith, George Frank, J. H. Lisle, directors.

Governor Pat Neff and members of the board of regents will visit Canyon next Monday.

The bridge on Spring Draw north of Canyon was washed out Sunday evening when the creek went out of banks. Rain fell in torrents bringing the creek to its highest point in 38 years. A car went off into the creek after the bridge washed out.

The big clean up day will be staged Friday in Canyon.

The inexorable facts of geography link the future of Greece to that of Turkey, though their immediate problems differ. — Dean Acheson, Under-Secretary of State.

With the price of hogs where it is, perhaps we should all observe one minute of silence for the little pigs Henry Wallace ploughed under long, long ago.

HAIL INSURANCE

It is time to think about hail insurance and we have it. See us for this coverage.

Don't fail to have proper liability insurance on your car and truck during busy season.

COMPLETE INSURANCE REAL ESTATE

COLE & DAVIS

Levi W. Cole, Sole Owner

PHONE 140

Paint Up

Preserve your property until you can build.

Preserve your property and make it more attractive

BURROW LUMBER CO.

Phone 28

Yards at Canyon, Happy and Dalhart

Invest Your Printing Money in Canyon

TRAIL MASTER

A GOOD HAND ON A PUMP HANDLE!

For pumping water for irrigation, domestic or stock watering purposes you can depend on TRAIL MASTER Gasoline for trouble-free, low-cost motor operation.

FOR Farm-Ranch DELIVERY SERVICE CONTACT YOUR SHAMROCK DEALER

SHAMROCK TRAIL MASTER Gasoline

A PRODUCT OF THE SHAMROCK OIL AND GAS CORPORATION AMARILLO, TEXAS

YOUR RIGHT-HAND-MAN ON FARM OR RANCH

When you shop at COOPER'S you get man-sized values at small prices—low, low prices that treat your budget as gently as a baby. And speaking of babies, our modern market has all the foods babies cry for. We've fresh, vitamin-rich fruits and vegetables . . . tasty cereals . . . pure milk (fresh and canned) . . . and a full variety of those oh-so-good baby foods that save so much time in preparing baby's meals. For the best of everything for baby—and for the best for less—do ALL your food buying here!

Baby Food Gerber's All Kinds—Can 6c

Baby Meat Swift's Strained Beef, Pork, Veal, Liver, Heart Can 19c

MILK White Swan 2 Tall Cans 25c

PABLUM Box 21c

SUGAR Pure Cane 10 lbs 89c

TEA Lipton's ¼ lb. 25¢

TOMATOES No. 2 Size 2 for 25¢

CORN SOYA Kellogg's 2 Boxes 25¢

RINSO Large Box 32¢

SWAN 2 Regular Bars 23¢

SPRY, 3 lb. Can $1.49

LIFEBUOY OR LUX SOAP, 2 Bars 21c

COFFEE, Folgers, lb. . . . 46c

Red Sour Pitted No. 2 Size CHERRIES . . . 25c

Deaf Smith No. 2 Size 2 Cans Green Beans . 25c

Phillips—No. 2 Size 2 for Pork & Beans 29c

No. 2 Size SPINACH . . . 10c

No. 10 Can PRUNES 59c

Hunt's or Leadway No. 2½ Can PEACHES 29c

Adams 46 oz. Orange Juice . 25c

Peach lb. PRESERVES . . 29c

Oleomargarine NU-MAID, lb. 31c

FROZEN FOODS

PEAS, Birdseye, pkg. 23c
RHUBARB, pkg. 15c
SPINACH, pkg. 21c
PEACHES, pkg. 29c

Bacon Cudahy's Puritan lb. 59c

ROAST Fancy Beef lb. 35c

Pork Roast lb. 45c

Fresh Dressed Hens and Fryers

CARROTS, Large Bunches . . . . . . 5¢

NEW POTATOES, lb. 6c

Fancy Summer Yellow SQUASH, lb. 10c

Sweet Texas, Full of Juice ORANGES, lb. 7c

GRAPEFRUIT, 6 for 21c

Cooper's MARKET Fine Foods

PHONE 213 FREE DELIVERY

Theresa Blewett To Be Married

The engagement of Miss Theresa Blewett and John Jefferson Cosner, Jr., was announced at a "brunch" in the home of Miss Frances Oliver on Sunday morning, April 27.

The wedding will be performed May 27, in the home of Judge and Mrs. G. B. Smedley in Austin.

Miss Blewett, who was graduated from the Canyon High School in 1943, will receive the Bachelor of Arts degree from the University of Texas in June, and Mr. Cosner, a graduate of the Thomas Jefferson High School in San Antonio, will receive the Bachelor of Business Administration degree in August.

Miss Blewett is a member of Griscom Speakers, Delta Sigma Rho, WICA, and the Co-Ed Assembly. Mr. Cosner is a member of MICA and Delta Sigma Pi.

"FEDERATION DAY" IS SUE HITE STUDY TOPIC

Federation Day was emphasized in the Monday afternoon program of the Sue Hite Study club when the group met in the Thompson Club room with Mrs. Virgil Henson as leader.

Mrs. Henson stressed the importance of Inter-National relations at the present time, especially Pan-American, and told of the scholarships which are being offered to Latin-American and Russian students by the Federated Clubs of this country.

Mrs. Crews Henry directed a drill on parliamentary procedure. She was assisted by Mrs. M. J. Newman, Mrs. D. M. Foster, Mrs. Harold Heard and Mrs. W. A. Miller.

During the brief business session, program plans for the ensuing year were discussed.

Attending were: Mrs. Noble Armstrong, Mrs. W. C. Bowen, Mrs. Herschel Coffee, Mrs. Levi Cole, Mrs. E. R. Cleavinger, Mrs. Aubrey Crossman, Mrs. Foster, Mrs. H. A. Haggard, Mrs. Heard, Mrs. C. Tolliver, Mrs. Glenn Truax, Mrs. Hatcher Brown, Mrs. J. L. Hardin, Mrs. Henry, Mrs. Henson, Mrs. Robert Jarrett, Mrs. A. C. Kieselbach, Mrs. Gordon Lyons, Mrs. W. E. Miller, Mrs. W. A. Miller, Mrs. Newman, Mrs. Hud Prichard, Mrs. Burney Slack, and Miss Eula Potter.

FAREWELL BREAKFAST HONORS MRS. WILCHER

Mrs. H. T. Wilcher, who is going to Henderson to make her home, was complimented with a farewell breakfast when members of the Baptist Rose Appleby Circle met in the home of Mrs. T. H. Knighton Tuesday morning.

Arrangements of lilacs decorated the entertaining rooms, and centered the serving table. Each guest was presented with a corsage.

Following the breakfast, the social hour was highlighted with several piano numbers by Mrs. Ed Phillips.

The honoree received a number of attractive and useful gifts.

Present were: Mrs. Carl Hair, Mrs. C. O. Elkins, Mrs. D. M. Foster, Mrs. L. L. Byars, Mrs. Boyd Moore, Mrs. Roy L. Johnson, Mrs. W. B. Colwell, Mrs. Claude Moore, Mrs. C. Tolliver, Mrs. Faye Cannedy, Mrs. Burney Slack, Mrs. Frank Hicks, Mrs. L. Wirt, Mrs. Bill Crow, Mrs. Guy Brant, Mrs. Phillips, and Mrs. Knighton.

MRS. JESSIE REID IS HONORED ON BIRTHDAY

Mrs. Jessie Reid was surprised Tuesday afternoon by a group of her friends who called to honor her on her birthday. Mrs. Reid received a number of gifts from the guests, as well as gifts and cards from those invited who were unable to attend.

Mr. and Mrs. E. F. Hicks, grandson and grand-daughter of the honoree, presented her with a large birthday cake, which was served with orange juice by Mrs. Frank Hicks, Mrs. Reid's daughter.

Present were: Mrs. J. D. Key, Mrs. Cynthia Anderson, Mrs. R. T. Bowman, Mrs. G. B. Bourland, Mrs. J. T. Burnett, Mrs. G. B. Combs, Mrs. I. W Wester, Mrs. T. T. Fain, Mrs. E. B. Anthony, Mrs. John Hicks, Mrs. T. W. Langston, Sr., Mrs. Reid and Mrs. Hicks.

MRS. C. L. THOMPSON IS FRIDAY BRIDGE HOSTESS

Bouquets of lilacs decorated the entertaining rooms when Mrs. Clarence Thompson was hostess to members of the Friday Bridge Club in her home.

A salad course was served during the refreshment hour.

Guests were: Miss Irene Angel, Mrs. Ray Campbell, Mrs. George Nance, Mrs. Herschel Coffee, Mrs. J. J. Walker, Mrs. Ples Harper, Mrs. J. S. Humphreys, and Mrs. T. Shaw.

Members were: Mrs. W. C. Black, Mrs. Guy Harp, Mrs. Lee Foster, Mrs. T. H. Knighton, Mrs. R. A. Neblett, Mrs. Dan Sanders, Mrs. W. Holmes Smith, Mrs. W. L. Smith, Mrs. Clyde W. Warwick, Mrs. J. D. Barker and the hostess.

CHRISTIAN CHURCH SCHEDULES SPEAKER

William Angus Moore, professor of speech at West Texas State, will speak at the church supper of the First Christian church Wednesday evening, May 7. The speaker will read the play, "The Hasty Heart." The supper will begin at 7 p. m.

GIRL SCOUT LEADERS WILL MEET TUESDAY

Girl Scout Leaders will meet Tuesday, May 6, at 7:30 p. m., in the Scout room. Plans will be perfected for the open house to be held May 13, it was announced.

Help Keep Canyon Clean!

DEMONSTRATION CLUB MEETS FOR PROGRAM

Mrs. D. M. Foster was hostess Friday afternoon when she entertained members of the Central Home Demonstration Club in her home. Mrs. Fred Marshall, president, conducted a short business session.

Mrs. R. E. Foster directed a surprise opening exercise, and Mrs. Douglas Marshall and Mrs. D. M. Foster presented an interesting demonstration on, "Textile Painting." "Be sure your material is fitted well on the board, and paint from the outside toward the center of the design," stated the demonstrators.

Refreshments of openfaced sandwiches, hot cinnamon rolls and coffee were served to one guest, Mrs. Annie Simms, and to the following members: Mrs. Fred Marshall, Mrs. George Barker, Mrs. R. H. Long, Mrs. W. L. Rice, Mrs. Maud Walters, Mrs. Douglas Marshall, Mrs. Levi Cole, Mrs. Otto White, Mrs. R. E. Foster, Mrs. S. R. Hood, and the hostess.

Mrs. Rice will be hostess for the next meeting, May 9, in the home of Mrs. Fred Marshall, 903 Sixth Avenue.

MRS. McCORMICK IS ZITA CLUB HOSTESS

Luncheon was served at the noon hour, when members of the Zita Home Demonstration club met in the home of Mrs. B. E. McCormick, April 22.

The program was opened with group singing, and roll call was answered with each member naming suitable and favorite colors.

Mrs. Wayland Angel discussed figure faults, and Mrs. Bennett told of the three most common figures.

After the meeting was adjourned, the afternoon was spent in stenciling and painting hand towels, cup towels and pillow cases.

Members present were: Mrs. M. H. Rockwell, Mrs. E. A. Michael, Mrs. Ralph Ruthardt, Mrs. H. R. Rose, Mrs. D. C. McCormick, Mrs. J. P. Upchurch, Mrs. Forrest Gruner, Mrs. H. B. Hales, Mrs. Angel, Mrs. Bennett, Mrs. McCormick, members, and Mrs. Ben Nesselroad, Nancy McCormick and Joy Rose, guests.

Mrs. Michael will be hostess for the next meeting in her home, May 13.

GROUP OF FRIENDS ENTERTAINED AT COFFEE

Mrs. Fredda Wilcher entertained a group of her friends with a coffee at a downtown cafe, Tuesday afternoon. Mrs. Wilcher and her husband, H. T. Wilcher, are leaving Canyon to make their home in Henderson.

Present were: Mrs. D. M. Foster, Mrs. T. H. Knighton, Mrs. C. O. Elkins, Mrs. Ed Phillips, Mrs. Boyd Moore, Mrs. Roy L. Johnson, Mrs. W. B. Colwell, Mrs. C. Tolliver, Mrs. Faye Cannedy, Mrs. Burney Slack, Mrs. Frank Hicks, Mrs. L. Wirt, Mrs. Bill Crow, Mrs. Guy Brant and Mrs. Wilcher.

Mr. and Mrs. Finley Cook of Lamesa and John Davis of Los Angeles, Calif., were recent visitors in the home of Mr. and Mrs. Gus Miller. Mrs. Cook is a sister of Mr Miller, and Mr. Davis is a brother of Mrs. Miller.

Mr. and Mrs. Orris Odom of Amarillo spent Sunday visiting in the E. A. Upfold home.

GRAHAM GROCERY

TOMATO JUICE No. 2 Can 2 for 23¢

TURNIP GREENS May Fair No. 2 Can 2 for 23¢

Faultless — No. 2 Can 2 for MUSTARD GREENS 23c

Heiz 2 for TOMATO SOUP 21c

DREFT, Large Pkg. 29c

Ute 2 for ENGLISH PEAS, No. 2 Can . 21c

White Swan TEA, ¼ lb. 17c

Free Delivery Phone 59

FARM MILK COOLER

4 Can Single

6 Can Double

in stock

FARLOW ELECTRIC

Frigidaries — Sales and Service

LOTS FOR SALE

More than 40 lots in the city of Canyon will be offered for sale at public auction at the Court House door in Canyon next Tuesday

MAY 6

These lots are offered for sale by the Sheriff of Randall County for delinquent taxes.

Valuable building sites may be purchased at a low price.

If you are interested in securing low priced lots, attend this sale.

M. E. Cantrell

Sheriff of Randall County

Nation's No. 1 Southpaw in Action

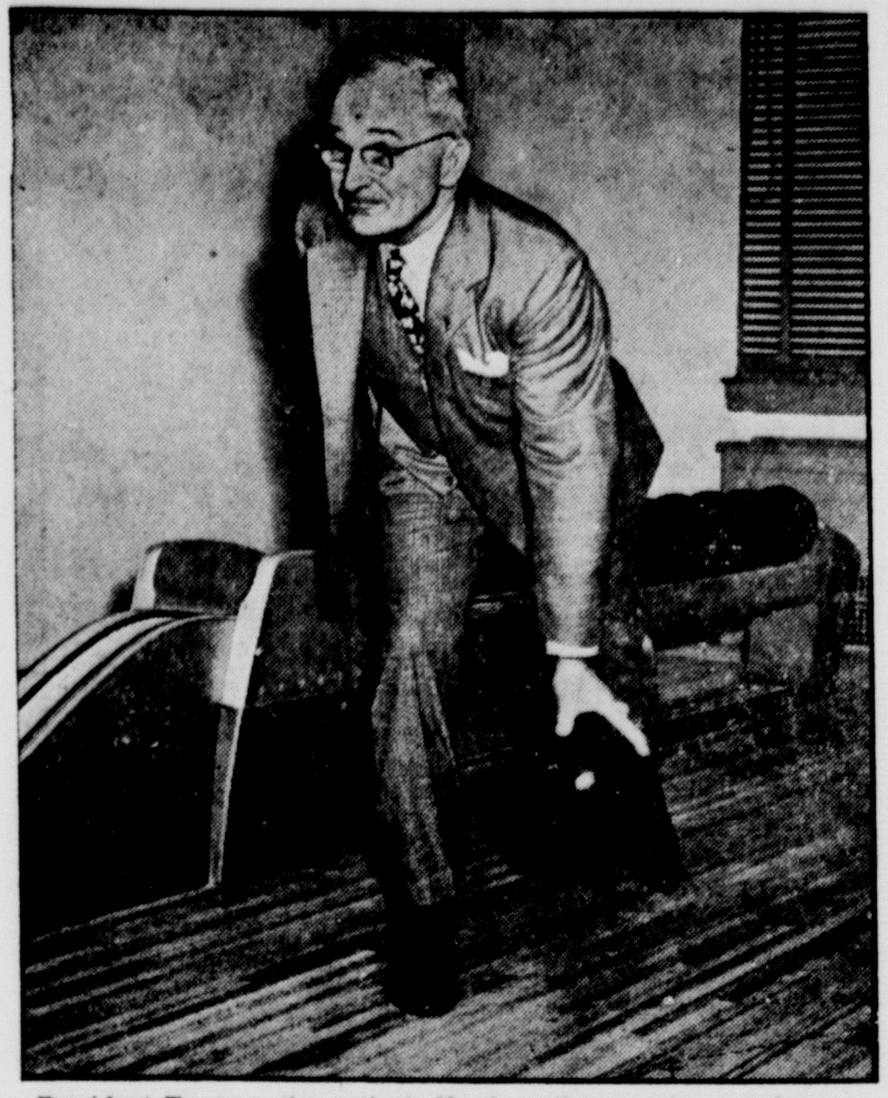

President Truman, the nation's No. 1 southpaw, tries out the new bowling alley in the White House basement. This ball got seven pins—but he spared.

Local Church Is Represented at Society Meeting

Attending the meeting of the Presbyterian Society of the Amarillo Presbytery in Littlefield Monday and Tuesday from the local church were: Mrs. Clarence Thompson, Mrs. W. C. Kunze, Mrs. H. L. Owens, Mrs. Lee Foster and Sally; Mrs. Ed Harrell, Mrs. N. A. Croson, Mrs. A. A. Clark, Mrs. M. E. Cleavinger, Mrs Nancy McCaslin, Rev. and Mrs. A. B. Haynes, Mrs. L. A. Donnell, Mrs. Harvey Cash.

Mrs. Foster and Mrs. Donnell were elected to Presbyterial offices.

"YOUR PERSONALITY" IS EDGETOWN CLUB TOPIC

Members of the Edgetown Home Demonstration Club met in the home of Mrs. J. R. Sharp, Friday, April 18, with Mrs. C. H. Stratton presiding.

After a brief business session, the topic, "Your Personality," was discussed. Mrs. Stratton told of, "Camouflaging Your Figure," with "Your Figure and Yourself," as an open discussion, and "Pack Up Your Personality" given by Mrs. H. E. Campfield.

Refreshments of cake, punch and candy were served to two guests, Mrs. Henry Murphy and Mrs. J. A. Taylor; Mrs. J. C. Dowd, Mrs. Stratton, Mrs. J. H. Wright, Mrs. Campfield, Mrs. I. W. Wester, Mrs. E. C. Penick, Mrs. M. E. Sorgee, Mrs. DeGraftenried, Miss Mabel Solomon, Mrs. T. T. Fain, and Mrs. Sharp, members.

Mrs. Murphy and Mrs. Taylor joined the club. Next meeting will be in the home of Mrs. Wright, one and one-half miles northeast of the college, at 3 p. m., May 9.

EDITH BOYD CIRCLE HEARS BIBLE LESSON

Mrs. W. H. Hardin directed the Bible lesson when the Edith Boyd Circle met in the Baptist church parlor, Tuesday afternoon.

Refreshments were served by Ruth Shero and Oscie Lou Parsons.

Present were: Esther Hardin, Moira Merle Wheelock, Betty Crane, Idena McBroom, Hattie Jo Heard, and the hostesses, members, and Mrs. Hardin, a guest.

Mr. and Mrs. Alton Berry had as their guests Sunday, his parents, Mr. and Mrs. E. A. Berry, and his sister, Vernell Berry of Clovis; her parents, Mr. and Mrs. J. W. Billingsley and daughters, Jo Vesta and Marion Zell, of Farwell, and Mrs. Berry's brother-in-law and sister, Mr. and Mrs. Crawford Ruthart. The occasion was the celebration of LaQuetta Joy Berry's fifth birthday. She is the daughter of Mr. and Mrs. Alton Berry.

Mrs. Lee Foster and Sally visited Monday and Tuesday in the home of Mrs. Foster's aunt, Mrs. Earl Luce, in Littlefield, and en route home will spend several days with Mrs. O. J. Laas in Plainview.

Mr. and Mrs. Shorty Prichard of Amarillo visited with relatives and friends in Canyon during the week end. They are former residents of this city.

Billye Ponder of Fort Worth was a week end guest in the home of Mr. and Mrs. H. T. Wilcher.

DON'T FORGET RODEO AT COLLEGE MAY 3rd

RIDING ACADEMY

Why Not Ride a Horse!

One hour—$1.00

After first hour through week—50c there after.

For reservations Call 416W.

18th St. Between 8th and 9th Aves.

OTTO WHITE

FARMERS RANCHMEN

Do you have Farms or Ranches to sell? We are in a position to sell them for you. Receiving inquiries daily. Many tourists are wanting to locate in the Panhandle. Give us a ring, or better still, come in to see us. We have many interesting bargains in houses and lots.

PANHANDLE REAL ESTATE

2412 N. E. 8, Amarillo

Phone 22018

Babies Face Greater Danger Than Troops

Chief of Children's Bureau Tells of Perils.

WASHINGTON.—Katherine E. F. Lenroot, chief of the labor department children's bureau, says it is more dangerous to be a baby in America than it was to be in combat during World War II.

"Between Pearl Harbor and V-J Day, 430,000 babies died for lack of good medical and hospital care—nearly twice the number of men killed in action," Miss Lenroot told the annual Women's Patriotic Conference on National Defense.

More than 1,000 women, representing 29 patriotic organizations, attended.

Miss Lenroot reported considerable progress has been made in the last generation, asserting: "Less than 40 children in 1,000 died before their first birthday, as compared with 100 in every 1,000 thirty years ago."

While much has been done toward eliminating childhood communicable diseases, she predicted one child in 20 will spend part of his life in a mental institution if the present rate of mental diseases continues.

Right now 500,000 children under 18 years of age suffer from rheumatic heart disease, one million from hearing defects, four million from visual defects and 20 million from dental defects, she said.

Frieda S. Miller, director of the labor department women's bureau, said America's peacetime economy needs women and is geared to have millions of them in the labor force.

Women employed reached an all-time high of nearly 19 million in mid-1944 and now is only one million less than a year ago, she said.

Asserting that with few exceptions, women work for the same reasons men do, she urged the "combined effort of mutual help of all women of America" to lessen inequalities in opportunities and compensations.

Wife Had Nose for Gas, Hunt Ends Well

DECKERVILLE, MICH.—Fred Watson, a filling station operator, notified state police that he had mistakenly sold an unidentified man ethyl gasoline for fuel oil.

Sandusky, Port Huron, Detroit, Bay City, Saginaw and Pontiac state police posts were alerted. An estimated 2,000 phone calls were made to rural homes. Theaters in two villages interrupted programs to relay a warning. A state trooper, participating in a door to door hunt in Sanilac county, found Walter Wilson, who said he had made the purchase. The officer found two and one-half gallons of gasoline in the stove. Wilson said he was preparing to light it when his wife wrinkled her nose and said it smelled like gasoline. So Wilson didn't strike the match.

Ranchers Use New Type Pen For Branding and Tattooing

CHICAGO.—The ball-pen is replacing the branding iron and tattoo needle on many farms and ranches throughout the country. "Branding" of registered cattle and "tattooing" of rabbits, sheep and other small stock is being speeded up and simplified through use of the unique writing instrument, letters received here by Eversharp reveal. Farmers, ranchers, stock breeders and poultrymen are finding that ball-pens lighten one of the most time-consuming and onerous of farm chores, the letters indicate.

In the case of cattle and smaller stock the branding is usually done in the ear, where the owner writes the animal's register number or other identifying symbols. A small wooden clamp then is applied briefly to press the permanent ink firmly into the flesh where the mark reportedly remains for the animal's lifetime.

Chickens are marked either on the upper leg or under the wings, as are turkeys, ducks and pigeons. One beekeeper reported that the pen had saved him countless hours in putting proper identity marks on queen bees. The smooth ball, he declared, prevents injury to the insects and the quick-drying ink does not smear or blur, in contrast to the brush and paint method he formerly employed.

In other fields the ball-pen is being used to outline areas for X-ray treatment, to mark prescription symbols on optical glass, to indicate lines along which lapidaries cut gems, for outlining patterns on wood, glass, leather, plastics and cloth and for some 50 other novel purposes for which the conventional pen is unsuited, letters received indicate.

Commodity Prices Are at Postwar Peak, Says Bureau

WASHINGTON.—The bureau of labor statistics reported that wholesale commodity prices rose to a "new postwar high" in January.

The bureau's index for 900 commodities rose 0.6 per cent to 140.8 per cent of the 1926 average. It was 0.7 per cent higher than a month earlier, 32 per cent higher than a year ago, 65.1 above January, 1937, and 46.8 higher than January, 1929.

Help Keep Canyon Clean!

'Mother of 1947'

Mrs. Frederick G. Murray, 72, mother of five and grandmother of 10, is the Golden Rule Foundation's "American Mother of 1947." She is shown cooking at her home in Cedar Rapids, Ia., where her husband is a doctor.

Mr. and Mrs. J. A. Edwards and children, Wanda Jean and Jerome, and Mr. and Mrs. Mitchell Jones and sons, W. Mitchell and Marshall, visited in the home of Mrs. Edwards' and Mrs. Jones' parents in Floydada Sunday.

Mrs. Clarence Thompson returned recently from St. Louis, Mo., where she attended a Secretaries' Conference of the National Retail Farm Equipment Association. Mrs. Thompson is the only woman serving as a secretary of this association.

Mr. and Mrs. Ira Brown of Dimmitt, and Mr. and Mrs. Bill Anderson of Floydada were Sunday visitors in the home of Mrs. B. C. Taylor.

Donald Lee Prichard of Roy, N. M., and J. L. Heafner of Mosquero, N. M., were Canyon visitors during the week end. Donald Lee is a grandson of Mr. and Mrs. B. F. Machen, and J. L. is the son of Mrs. Beulah Heafner.

Mrs. Hampton Lisle and sons, Howard and Harry, are in Quanah where they are guests in the home of her parents, Mr. and Mrs. H. H. Meyer.

Rev. and Mrs. W. B. Hicks were here Sunday for a visit with her father, John Knight. Rev. Hicks is the pastor of the Methodist church at Higgins.

Mr. and Mrs. M. O. Elliott and Mrs. Roy Elkins of Tulia spent Sunday as guests of Mrs. Addie Hefner and Mr. and Mrs. C. O. Elkins.

Mr. and Mrs. Pat Stuman and children of Amarillo were Sunday guests in the home of Mrs. George Hill.

O. D. Moseley returned to Canyon this week after attending a managers' meeting of the M. E. Moses Company in Dallas.

Edna Earle Henderson spent last week visiting in the home of her parents, Mr. and Mrs. Frank Henderson, in Happy.

Miss Neva Burgan of Pampa was a guest recently in the home of her brother-in-law and sister, Mr. and Mrs. Lee McLaury, and daughters.

Pat Flynn of the Amarillo Times was a business visitor in Canyon one day recently. He is a former resident of this city.

Sue Cummings of Canyon spent the week end visiting in the home of her uncle and aunt, Mr. and Mrs. Elma T. Cummings, in Amarillo.

Miss Betty Jo Baber of Amarillo spent the week end visiting with her parents, Mr. and Mrs. Joe Baber.

Mr. and Mrs. Oscar Parsons and children of Wildorado were recent guests of relatives in this city.

W. J. Wooten and Sheik McDaniel spent several days recently fishing at Lake Buchanan.

Mrs. V. R. Aiken of Wichita Falls is a guest in the home of her uncle and aunt, Mr. and Mrs. J. C. Dowd.

J. A. Guthrie of this city is visiting with friends and relatives in Stephenville.

Willard Childers of Slaton spent Friday here visiting with his mother, Mrs. A. L. Watson.

Paul Rogers was in Amarillo attending to business one day the last of the week.

Roscoe Davis is a patient in the Neblett hospital where he underwent an operation recently.

Canadian airways are to enter world competition. A Canadian air line will begin service to South America soon via Bermuda, the Bahamas, Jamaica and Trinidad. Another service is to be inaugurated between Canada and Australia and New Zealand.

Some people have spring fever all the year 'round. And it's really not spring fever, it's innerspring fever.

Recent guests in the home of Mr. and Mrs. G. B. Bourland were Mrs. A. M. Wilson and her son-in-law and daughter, Mr. and Mrs. C. D. Simmons of San Diego, Calif. Mrs. Wilson is a former resident of Canyon.

Dinner guests recently in the home of Mr. and Mrs. A. B. Russell were Dr. and Mrs. Roy L. Johnson and Don, Rev. Bill Marshall, and Mr. and Mrs. T. B. McCandless and son, Butchie of Amarillo. Mrs. McCandless is a daughter of Mr. and Mrs. Russell.

Help Keep Canyon Clean!

WANTED: To rent residence, about five rooms, west of court house. Write, in care of News office. Give all particulars. 1t

McMURTRY ACRES: 6 acre tracts, 15 acre tracts, 65 acres, 80 acres. Several unimproved. Five miles of Amarillo on Western Ave. Trade for Canyon property. Clifford McMurtry, 1216 W. 12th, Amarillo. 8p16

LOST: American Magazine, Feb. 1943, in Training School. Please return to Public Library. 8t2

YOU WILL FIND best quality alfalfa, hegari, milo and sudan seed at the Canyon Produce. 8t3

WANTED TO BUY: Two or three worthless horses or mules. Apply at ticket wagon, circus day at circus ground. C. R. Montgomery. Wild Animal Circus. 7t3

FOR SALE OR RENT: 3 room house, 2111 9th. M. S. Downing. 7p2

FOR SALE: New two-bedroom house, 1900 block, Second Ave., just completed. See owner, P. V. Winstead, 1401 Fifth Ave., Phone 128J. 7p2

WANTED: Woman for housework, $25 per week. Write H. G. Adams, 1021 W. 23rd, Amarillo. 7p2

FOR SALE: Large Fryers for $1.00. ¼ mile east of Cemetery. Cristler Crain. 7p2

FOR SALE: Hot water heater, reasonable. Good condition. Call 272W. 7t2

WANTED: Furnished apaprtment for Veteran and wife. No children, pets nor drinking. Call News office. 1p

FOR RENT: Two-room apartment. 2304 Sixth. 1p

FOR SALE: Truck bed 7½x13½, and 8 bicycles. Roberts' Welding Shop. 1t

WANTED: A small ice box. Call 368J. 1t

HEMSTITCHING: Covered buttons, belts, and buckles. Button holes and sewing. Mrs. Pearl Hileman, located in Palace Hotel Building. 1p

FOR SALE: New Kaiser and Frazier. 1718 5th St. Phone 485W. 1t

USED EQUIPMENT FOR SALE: Ford Tractor attachments — Hydro Scoop, $40.00; Mowers, $90.00; Power Jack $7.50; 800 Watt, 110 Volt, D. C. Kohler Light Plant, $90.00; 1500 Watt, 110 Volt, D. C. Kohler Light Plant, $250.00; 2000 Watt, 110 Volt, D. C. Kohler Light Plant $350.00; 1500 Watt, 110 Volt, A. C. Kohler Light Plant, $350.00; 1-6 H. P., 32 Volt, Electric Motor $18.00; 3 H. P. John Deere Engine $65.00; S. L. Pump Jack $15.00; 8' Challenge Mill as is $25.00; 1' Circulating Pump, new $20.00. W. H. GLENN 8tf

FOR SALE: Fryers. 1910 1st Ave. Phone 210J. Mrs. Jim Johnson. 9p3

Chicks—Poults

White Rocks, White Wyandottes, R. I. Reds, S. C. White Leghorns. $11.00 Austra Whites $12.00 Various other hybrid chicks. We can furnish broad breasted bronze turkey poults. All stock is from blood tested rigidly culled flocks. Supplies, remedies and feeds.

Meyers Hatchery

1610 7th Ave. Phone 317

FREEZER LOCKERS

RANGES—WATER HEATERS

Alarm Clocks	Electric Roasters	Lawn Mowers
Congoleum Rugs	Dish Pans	Romex Wire
Washing Machines	Milk Pails	Kemtone
Presto Cookers	Chick Founts	Outside Paint
Pyrex Ware	Chick Feeders	Enamel
Water Sets	Wash Tubs	Paint Thinner
Sets of Dishes	Copper	Paint Brushes
Percolators	Milk Strainers	Pressure Sprayers
Kitchen Stools	Vigero	Hand Saws
Table Lamps	Truck Tarps	Electric Drills
Floor Lamps	Cee Lee Pliers	Extension Bits
Eureka Vacuum Cleaners	Electric Irons	Tire Tubes
Electric Fans	Socket Sets	Tires
	Press Drills	

Bolts, Nuts, Rivets, Screws, Washers, Pipe Fittings.

HART'S APPLIANCE COMPANY

Furniture — Hardware & Supplies

West Side Square Phone 94

FOR SALE: C. C. Case tractor on rubber with equipment. Good mechanical condition, located ½ mile South of Canyon High School. 7p2

TYPEWRITER RIBBONS and carbon, the best grades at the News office. tf

FOR SALE: Choice building location, (paving paid) on Fifth Ave., south of Buffalo Food Store; a building on alley. J. I. Ballengee, Court House, Trinidad, Colo. 8p3

WATER WELL DRILLING: See Cecil or Horace Bible, 1105 Seventh Ave. Phone 150W. 8p2

CANYON CONCRETE PROD. CO. 803 Third Ave. Concrete and cinder building blocks. We manufacture only the well balanced block that has proven the most popular size and weight for faster handling and neater laying blocks for 12 inch, 8 inch, 6 inch and 4 inch walls. Face and common bricks. Why not have walls free from termites, rot and rodents? Fire resistance gives you lower insurance rates if you plan a residence. We have over 150 available plans for you to choose from. HERMAN L. MILLER 2105 2nd Ave. 7p4 Phone 242

FOR SALE: Extra nice two bedroom stucco house, only one year old, corner lot. Plenty of built-ins, garage and fenced-in yard. On bus line and close to school. Priced for quick sale. 1000 7th Ave. 4tf

WANTED: Sewing, dressmaking and alterations. Mrs. Frances Gidden, 2711 East 2nd Ave. Phone 369W. 7p4

FOR SALE: Brick house, close to school, insulated, ¼ block, grounds well kept. Don't miss this one. Priced reasonable. Phone 588W. 4tf

Help Keep Canyon Clean!

NOVELLA'S Beauty Shop. All type permanents. Call for Free Demonstration of Dermetics Cosmetics. Mrs. Mack Stallings, owner-operator

VENETIAN BLINDS: Representing Empire Venetian Blind Co. Hear their program over KGNC. Tom Newton, Phone 531, 701 4th Ave. 49tf

OFFICE SUPPLIES are coming back after the wartime shortages. Bring your problems to Warwick's. We can fill most all kinds of orders now. tf

WANTED: Two-row weed sled or go-devil. Write W. W. Bennett. Box 256, Canyon. 8p2

Paint Your Car, $5.95

Just wipe it on with powder puff. Drive it in an hour. Anyone can apply DAB, the miracle auto paint. Leaves smooth gloss finish. Guaranteed two years. Hear national radio program. See advs. in Life magazine, Colliers, Sat. Eve. Post, Popular Mechanics, etc. We are distributors for Texas Panhandle and extend dealerships in 57 counties. If your dealer doesn't yet have DAB, then order from us. Ask for free literature, 16 colors. Lubbock Cover Co., 1911-N. Lubbock, Tex.

WANTED

USED CARS!

Highest Cash Prices Paid.

IMPERIAL CHEVROLET CO.

MARSH AND SON

WORK SHOP

CUSTOM WORK

General Cabinet and Paneling Work

Windows, Doors

810 9th St. Phone 299W

1947's TOP THEATRICAL EVENT

ON THE STAGE — IN PERSON

AMPARO and JOSE'

ITURBI

STARS OF STAGE, SCREEN AND RADIO

ONE PERFORMANCE ONLY!

THURSDAY — MAY 22nd — 8:30 P. M.

MUNICIPAL AUDITORIUM

AMARILLO

MAIL ORDERS NOW—Send Check or Money Order and self-addressed stamped envelope to

PANHANDLE CONCERT BUREAU

Box 1214 — Amarillo, Texas

PRICES INC. TAX

BOXES-LOGES $3.90

LOWER FLOOR $3.90-$3.60.

BALCONY $3.30-$3.00-$2.40-$1.80-$1.50

a FUNNIGRAM by Elmer

You can keep your car from the scrap pile by letting us correct those threatening conditions at the first signs of trouble. It pays to get skilled service now and at regular intervals at our modern car service headquarters.

MARSHALL AUTO SHOP
"Dependable Service"
Phone 577 — SOUTH SIDE OF SQUARE — CANYON, TEXAS

Give your furs a vacation for comfort an security.... Call Canyon Tailors and arrange to have your furs stored here for the summer. They'll not only be kept in the most scientific vaults, but at your request they will be glazed or remodeled at a nominal charge.

CANYON TAILORING CO. 1714 4th AVE PHONE 133 — SKILLFUL CLEANING SERVICE — BUFFALO TAILORS WEST OF MUSEUM 2311 4th AVE PHONE 36
CANYON, TEXAS

AS ADVERTISED IN TIME AND FEATURED ON THE RADIO

Beautifully Styled

WASHABLE
Lumarith*
A CELANESE* PLASTIC
LAMP SHADES

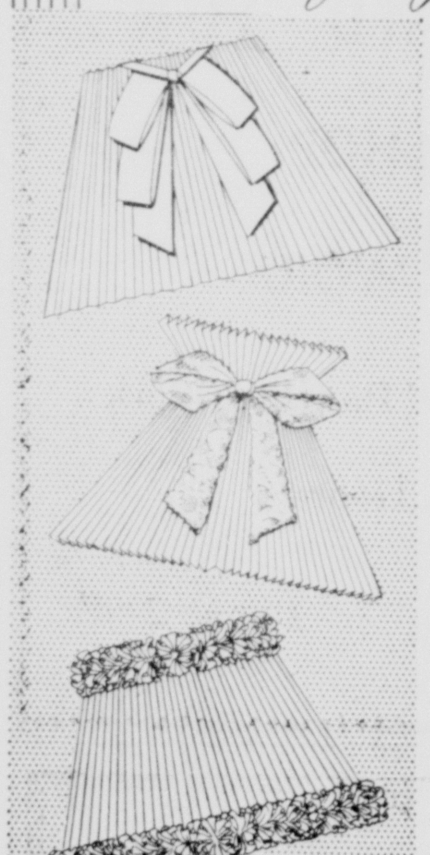

The cheery, glowing beauty of Lumarith* Lamp Shades creates real lamplight charm. They'll flatter and transform any ordinary lamp into an important decorative piece. Washable too... just the whisk of a damp cloth removes dust and dirt, restores original beauty. Wide choice of styles and sizes. Colors—ivory, rose beige, blue, maize, pink and green.

*Reg. U. S. Pat. Off.

BEAUTY SPOT YOUR HOME with
MEYERCORD DECALS
New Designs.. only 10¢ and 20¢
Smart colorful Decal decorations give rooms new charm. Just dip in water and apply. Washable, durable, inexpensive.

THOMPSON'S
Hardware—Housewares
Furniture—Farm Equipment

Counterfeit Money Loss Leaped in '46

Secret Service Officers Say It Was Doubled Last Year.

WASHINGTON. — Losses to the public from counterfeit money during 1946 more than doubled those in 1945, the secret service disclosed.

It was the first year-to-year increase in several years—the 1946 loss was $47,129, sharply up from $18,135 but still trifling compared with the mid-30s, when counterfeiting took the public for as much as one million dollars a year.

The secret service struck back. Chief James J. Maloney, in a report to Secretary of the Treasury John W. Snyder, said the service doubled its 1945 arrests for counterfeiting, taking in 85 persons last year.

Mounting thefts and forgeries of government bonds and government checks combined with the flurry of counterfeiting to give the secret service a busy year.

Two cases involving "the most important counterfeiting enterprises discovered by the service in recent years" were recounted in the report.

In one, engraved plates from which $110,000 in counterfeit $20 notes had been printed were recovered from the bottom of Passaic river near Newark, N. J., after a four-day search by navy divers cooperating with the secret service. The case wound up with seizure of all the bogus bills and arrest of five persons on counterfeiting charges.

In the other, an "old offender" manages to get just 39 bogus $5 and $10 federal reserve notes into circulation before secret service agents recognized his "touch" like dealers in rare paintings recognize an artist's work.

Another agent with a memory for faces recognized the quarry on a St. Louis street and arrested him. He pleaded guilty and drew a 15-year sentence.

Love Laughs at 'Loss' Of U. S. Army Plane

SHANGHAI, CHINA. — Love found a way to let the world know a U. S. army plane, missing with 13 aboard, was safe.

All of the passengers and crewmen were presumed safe in the village of Lienpingtung.

It was from that village that Warrant Officer Harry Fair of Los Angeles used the Chinese telegraph system to notify his fiancee, Miss Effie Sherman of Shanghai, that the plane had been forced down and all were safe.

Fog hampered the air search. U. S. army bombers from Okinawa joined the searchers, but were unable to locate the transport.

Those aboard were Fair, a member of the U. S. graves registration service; five American crewmen, a Chinese-American crew chief, and six Chinese American soldiers.

Nevada Rodents Hide by Day, Emerge From Sand at Night

BERKELEY, CALIF. — Nevada's wind-blown sand dunes, which in daytime appear to be barren of life, are literally teeming with small animals, says Prof. E. Raymond Hall, University of Kansas zoologist.

In a book published by the University of California Press, called "Mammals of Nevada," Professor Hall reports the animal population density of the Nevada dunes is so great that it is equalled by few other habitats.

This wild life seldom is seen, he adds, because the animals take to their burrows during the daytime and the wind covers them with sand. But at night they come out to look for food. They live on seeds of grasses and other desert plants.

The animals are mostly pocket mice, kangaroo mice and kangaroo rats.

Professor Hall for years studied Nevada mammals while he was connected with the University of California.

Farmers in Japan Reported As Earning Big Incomes

TOKYO.—Police have reported a topsy-turvy financial situation in Japan with farmers earning as much as 130,000 yen a month while once-rich Japanese sell their personal effects to live.

They issued a report on the results of a survey which showed that in these days of inflation yen were falling into the hands of newly-rich classes, many of whom had to struggle to live before the war.

The police said waitresses were earning as much as 50,000 yen a month. The yen has an artificial fixed value of 15 to one U. S. dollar.

G.I. Who Hit at Army Courts Gets Five-Year Prison Term

FRANKFURT, GERMANY.—Henry E. Grewe of Detroit, one of 13 soldiers who complained last August that they had been confined in an army jail for four to nine weeks without formal charges, was sentenced to a five year prison term and was fined $1,000. He had been convicted by an army court of forging currency control books, altering a liquor ration card and illegally possessing firearms.

Nudist colonies may enjoy a boom if clothing prices don't come down.

Happy Birthday

May 2nd—
Ardelle Spiser
Walter Long
Florence Marie Coffee
J. D. Sanders
Norma Jean Tomlinson

May 3rd—
Jake Harrison
Mrs. Dick Gilliam
Dale Brock
Mrs. Jessie Rusk
G. W. Cox
Erwin Meyer
M. H. Rockwell
Patsy Ann Scribe
Bobby Vandergriff
Martha Harding
Arthur Harding

May 4th—
Lucile Davis
R. A. Neblett
J. L. Duflot
Dwain Currie
Mrs. Pattie Wilson
Carol Roberts

May 5th—
Mary Sue Foster
Cecil O'Donald
Wylie Byrd
Mrs. Herschel Jennings
C. L. Sone

May 6th—
Dan Johnson
Wilda Fay Pitt
Tommy Gooch
Melba Doris Stroup
Glenn Eugene Tucek
Nell Green

May 7th—
Doris Ann Jennings
Arthur Lee Ellis
Margaret Dooley
Eula Mae Scales
Jacqueline Rose Smith
Cole Thurman

May 8th—
Winona Juett
Katherine Jo Love
Laura Davis
H. C. Roffey

Rail-auto service, discontinued during the war, will be resumed June 1 in 300 cities, probably 700 more by January. Rental autos for business or vacation travel will be available at destination for passengers who make arrangements when purchasing tickets.

Would-be truckers of Radioactive materials have asked ICC for permits. Safety equipment specifications are a major problem: Less than five pounds of plutonium—plus enough lead and cadmium to protect driver and passers-by—makes a full load.

Public Education does not owe business one cent. It has paid its way over and over again.—Dr Harry A. Burke, Omaha superintendent of schools.

The greatest help that any 1948 Republican ticket can have is a good record by this Congress.—Sen. Raymond E. Baldwin (R.-Conn.).

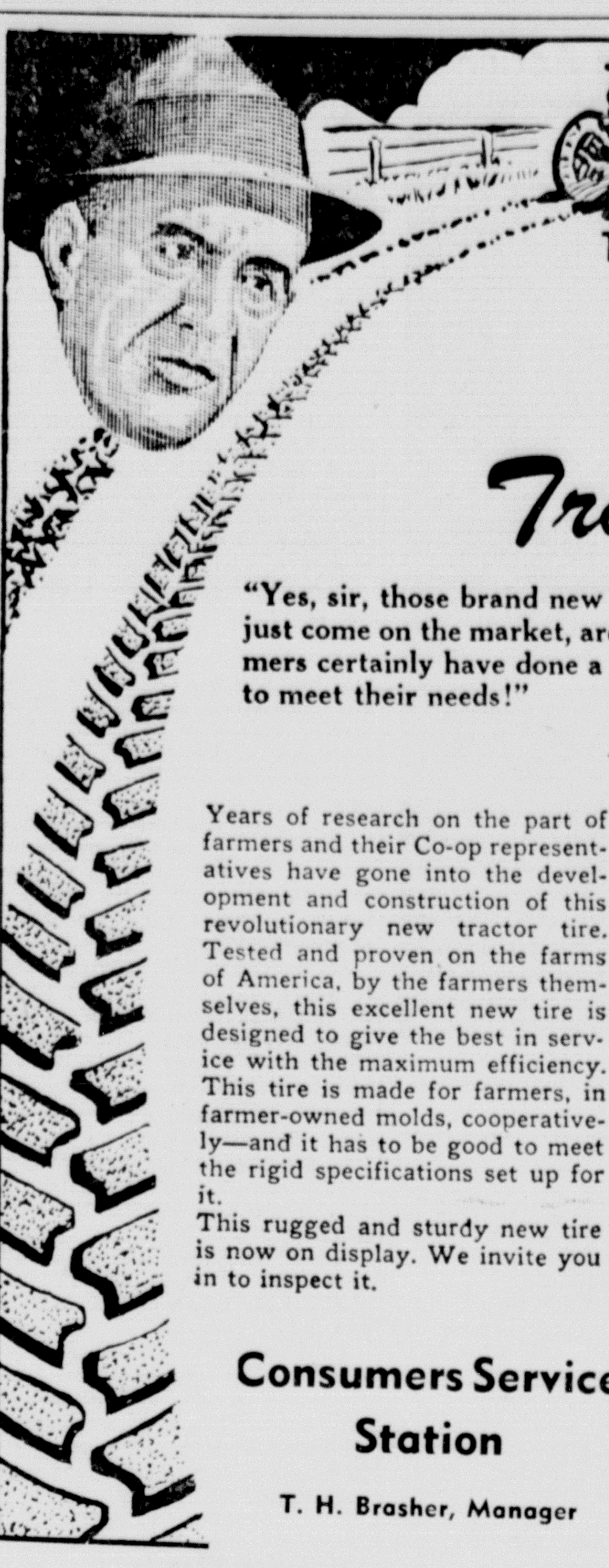

THERE GOES A SMART FARMER--HE USES--
CO-OP
Tractor Tires

"Yes, sir, those brand new Co-op Tractor Rear Tires that have just come on the market, are far ahead in every respect. The farmers certainly have done a swell job in developing this new tire to meet their needs!"

Years of research on the part of farmers and their Co-op representatives have gone into the development and construction of this revolutionary new tractor tire. Tested and proven on the farms of America, by the farmers themselves, this excellent new tire is designed to give the best in service with the maximum efficiency. This tire is made for farmers, in farmer-owned molds, cooperatively—and it has to be good to meet the rigid specifications set up for it.
This rugged and sturdy new tire is now on display. We invite you in to inspect it.

Consumers Service Station
T. H. Brasher, Manager

Secretary of State Marshall is expected to try to head off Soviet Minister Molotov's proposal for a four-power control of Germany's Ruhr with a counter-proposal to put the area under direct U. N. control.

Veterans are getting fewer and fewer housing loans approved under the G. I. Bill. V. A. has invoked a new, stricter method of appraising properties; banks have been asked to demand larger down payments.

We intend to continue the increase in teachers' salaries even if it has to be done at the expense of other departments—Gov. M. E. Thompson of Georgia.

75 million deposit bottles are still idling in American homes. Glass makers, short of essential soda ash, urge "lug those bottles back."

Business gets cold feet, labor gets hot-headed and the consumer gets the chills.

REFRIGERATOR and MOTOR SERVICE
Phone 123
Harrison Electric
1313 7th Ave.
Canyon

BACK AGAIN!
in the superb quality you remember

Good news for coffee lovers! Flavor-famous White Swan Coffee is back on your grocer's shelf! If you used White Swan Coffee before the war, you'll remember its full-bodied richness and enticing aroma. But if you've never tried White Swan Coffee, don't wait to enjoy this hearty blend of finer coffees now once more available. Ask your grocer for White Swan Coffee, another White Swan Finer Food!

a MATCHLESS BLEND OF FINER COFFEES
WHITE SWAN Coffee

Housing Riddle Up to Industry

Responsibility of Relieving Shortage Is Shifted By Government.

WASHINGTON. — Formal notice has been given by the government that it has shifted chief responsibility for meeting the housing shortage to private industry, with federal controls and aid to be continued only where they "will result in more housing."

The declaration was made in an official policy statement on the 1947 housing program by Frank R. Creedon, housing expediter, and Raymond M. Foley, national housing administrator.

Creedon and Foley, citing a series of controls which have been relaxed since resignation of Wilson W. Wyatt, former housing expediter, declared:

"These changes signify that in the moderate priced range of homes for sale, private industry is practically on its own again. Most of the responsibility borne by the government under a war depleted economy during the last year has now, under improved conditions, been returned to the established avenues of private industry."

Foresee Million Homes.

The two officials, who took over direction of the veterans' housing program from Wyatt, quoted building industry spokesmen as saying that construction could begin on one million homes in 1947, and that with the carryover from 1946, "about one million homes and apartments can be completed, including conversions."

The government has removed the $10,000 sales ceilings on new housing; opened up new home construction to non-veterans; substituted a permit system for the old priorities system by which building materials were channeled into veterans' housing, relaxed restrictions governing the sale of building materials to non-priority-holders, and raised the allowable total for non-housing construction from 35 million dollars to 50 million dollars weekly.

Name Housing Council.

Foley announced establishment of a federal housing coordinating council in a move to eliminate duplication of effort and overlapping of functions by eight government agencies concerned with housing.

The council includes representatives of veterans' administration, agriculture department, reconstruction finance corporation, federal deposit insurance corporation, office of housing expediter, federal housing administration, federal public housing authority and the federal home loan bank system.

Foley said the council would seek to develop a unified approach to common problems on housing. He listed such questions as reconciling varying techniques in residential appraisal, uniform mortgage foreclosure laws and long range improvements in building codes.

Western States Plan Statues Of Famous Sons for Capitol

WASHINGTON. — The 73 state-contributed statues in the U. S. capitol may have to move over to make room for newcomers.

Six western states, three of which have never before been represented in Statuary Hall, have given notice that they will present statues of famous sons.

This means they are accepting congress' 82-year-old invitation to each state to commemorate not more than two of its illustrious citizens in statues for the halls of congress.

Idaho is getting ready to crate its second statue, a bronze figure of the late Sen. William E. Borah.

Oregon has voted to present statues of Dr. John McLoughlin and the Rev. Jason Lee, pioneers. Colorado will send a statue of pioneer John Evans. Montana will be represented, for the first time, by a figure of Charles Marion Russell, cowboy artist.

Utah, also a newcomer to Statuary Hall, has authorized a statue of the Mormon leader, Brigham Young, and South Dakota is deliberating its second statue choice.

United States Will Lend Finland Another $32,000,000

WASHINGTON. — Uncle Sam is putting up another 32 million dollars to help his best-paying foreign borrower, Finland, back on its feet.

Finland, treasury officials said, remains the only borrower which never has failed to make the payment on a debt contracted with this country as an aftermath of World War I.

The little Baltic nation will get the new credits from the Export-Import bank, which let it have 40 million dollars in 1945 and 1946 to buy urgently needed materials.

Birth Data Change Proposed By the British Government

LONDON.—The government published a proposed law to authorize a simplified birth certificate containing no reference to the child's parentage.

This would remove any stigma of illegitimacy from children born out of wedlock. Complete vital statistics still would be maintained at the record office, however, and would be available to the public for a fee on specific request.

What has become of the man who thought that he knew it all?

MINUTE FICTION — TEACHER'S PROBLEM

By Chris Matthews

WNU Features.

THE only way to do anything is to go ahead and do it, my daddy used to say. And my daddy is a wonderful guy, Miss Evans. He's the best daddy in the world, and I know. That's the reason I'm writing this letter to you—because of my daddy. I'm writing to you because I don't want to hurt him. And I know you can help me, if you want to.

You will, won't you, Miss Evans?

You've given me a good scolding many a time, but I remember the last one mostly, because it was only yesterday, just before arithmetic class.

I had forgotten to do my arithmetic lesson. I was glancing through the problems and saw that if I started on them now I wouldn't get three problems solved before class would begin. So I slipped a note to Mary Jane behind me, asking her if she'd let me take her copy. Mary Jane is the smartest girl in the class, and we're pretty good friends, so she let me take it.

I started copying her work, and believe me, Miss Evans, I really felt guilty doing it. I felt like a traitor. I was sure I could have done the problems myself if I had the time, because arithmetic is one of my easiest subjects.

But I copied the assignment anyway, and when I started to slip the papers back to Mary Jane, that's when you looked up. Your eyes met mine first thing, then moved to the papers in my hand.

I didn't know what to do with myself, then, I was so scared. 'Shamed, too, I suppose. I didn't know whether to drop the papers on Mary Jane's desk, or whether to put them back on mine. I guess you know how I felt.

Well, I hurried, and I caught the bus despite the deep snow.

Well, you know what I did, because you told me to do it.

"Dickie," you said, "please bring those papers here to me." I hesitated a second. I felt everybody's eyes on me, and I must've gotten awful red, because that's how my face felt. I got up slowly, and walked up and handed the papers to you.

You looked at the first page, and you said, "So—you're copying Mary Jane's arithmetic assignment. Is that the kind of work you make a habit of doing, Dickie?"

"Oh, no, sir," I said. I know I should have said "No, ma'am," but I didn't think of it then. "I've never copied anybody's work before," I said. And that's the truth.

"All right. But you must learn never to copy someone else's work, Dickie. I'm sorry, but you are going to stay in school tonight, and do your arithmetic lesson."

YOU knew what that meant as well as I did. It meant that I would miss my bus—and we live three miles from school. That's a long walk when it's winter and snowing.

I was hardly through with my second problem when you said "Dickie?"

I looked up. "Dickie," you said, and you were smiling a little, "get your work together and take it home with you. You're leaving."

My heart started to pound in my chest. "You mean it?" I asked.

"I mean it," you said, and you were still smiling. "You better hurry, if you want to catch the bus."

I never told daddy about that, either. I almost told him a couple of times while he was helping me on my model plane after supper, but I didn't. Finally, he said:

"It's your bed-time, son. You want to get up fresh and ready for school, don't you?" And I said "sure, daddy," and went to my room.

I guess I was half asleep when I heard voices downstairs. It got me wide awake. I crawled quietly out of bed and put my ear close to the floor to listen. And that was when I heard you saying to daddy:

"I'm sure that Dickie and I can get along swell together, Dick. I have a feeling that he likes me, and I like him. I like him very much. Matter of fact, probably as much as I love his father."

You laughed then, and daddy said, "I thought I'd better not tell him about us right away, but I suppose now it'll be all right. I'm sure you'll be a wonderful mother to him, Ann, and he a good son to you. He's a good boy. But who should know better than you? You're his teacher. You're with him more than I am."

You see?

Please don't tell my daddy, will you, Miss Evans?

Help Keep Canyon Clean!

Red Cross Sends Teacher For Life-Saving School

A qualified representative from the St. Louis office of the American Red Cross will be on the campus May 5 to hold a week's school for water safety instructors.

Only senior life savers are eligible for this advanced training. Anyone wanting to take the course should contact Miss Ruth Cross in the PE office immediately.

The five day school will consist of three hours training each afternoon. For those unable to attend the day time classes, a similar three hour period will be conducted at night in the indoor pool.

Tramp flying is developing in Norway to take its place alongside successful tramp shipping enterprises. A number of charter planes now are being operated by Norwegians flying cargo on an unscheduled basis from Hong Kong to Johannesburg and from Cairo to Oslo. In Norway, four firms are to use war-built Catalina patrol planes for cargo carrying operations. They will be used for bringing in fresh fish directly from distant fishing grounds and carrying building materials to remote sections of the country where land transport is difficult and expensive.

A 10 per cent increase in Canadian rents has been authorized by the Dominion Government. Rent increases are to be conditioned on renewal of leases for a minimum of two years. If a landlord does not offer to renew a lease, the tenant may remain on a month-to-month basis at the old rate and may not be evicted. If a tenant turns down a renewal of his lease, he may be evicted in 30 days. A tenant who signs a renewal may get out of it on 30 days' notice, but it is binding on the landlord for two years.

Australia's growing industries have boosted output 78 per cent since the war ended. In that period, the number of factories in the Commonwealth increased by more than 2,000. Some 32 Government operated war factories and more than 220 other industrial enterprises have been converted to peacetime use under private ownership. Business interests in other countries have invested over $50,000,000 in new Australian industries. Further investments from abroad now being negotiated amount to $20,000,000 more.

Conversion of British locomotives from coal to oil is lagging. Of more than 1,200 engines scheduled to be changed over this year, only 20 have been converted since the program began last August. As a result, not more than 1,000,000 tons of coal will have been saved by the over-all conversion program during the coal year ending April 30. By speeding the conversion of 400 freight cars to tank cars for servicing converted locomotives and continuing industrial and maritime conversion, the British now hope to save between 3,000,000 and 5,000,000 tons of coal in the coming year.

Australia is considering establishing a school to train labor union officials. Melbourne University and the Australian Council of Trade Unions are planning courses in finance, administration and industrial problems for trade union secretaries and union leaders.

An American air line now is permitted to operate in Finland for the first time. Scheduled operations into Helsinki are expected to begin June 1 and will bring U. S. civil air operations in Europe closer to the Soviet Union than ever before.

CITATION BY PUBLICATION ON FINAL ACCOUNT

THE STATE OF TEXAS

To the Sheriff or any Constable of Randall County, Greeting:

Marie Cooper, Administrix of the Estate of Mrs. W. L. Wallace, deceased, having filed in our County Court her Final Account of the condition of the Estate of said Mrs. W. L. Wallace, deceased, numbered 602 on the Probate Docket of Randall County, together with an application to be discharged from said Administration.

You are hereby commanded, that by publication of this Writ one time and said publication shall be not less than ten days before the return day hereof, May 19th, 1947, in a Newspaper printed in the County of Randall, you give due notice to all persons interested in the Account for Final Settlement of said Estate, to appear and contest the same if they see proper so to do, on Monday, the 19th day of May, A. D. 1947, at the Court House of said County, in Canyon, Texas, when said Account and Application will be acted upon by said Court.

Given under my hand and seal of said Court, at my office in the town of Canyon, Texas, this 29th day of April, A. D. 1947.

(Seal) T. H. LAIR, Clerk,
County Court Randall County.
By F. Thompson, Deputy.

I hereby certify that the above and foregoing is a true and correct copy of the Original Writ now in my hands.

M. E. CANTRELL,
Sheriff Randall County.
By W. B. Campbell. 1t

Bad Weather Cancels Track and Field Meet Saturday --- W. T. Team Leaves Thursday For Abilene

Beaten by Ole Man Weather in their scheduled track meet last Saturday night at Buffalo Field, the West Texas State thin-clads will journey to Abilene Thursday, May 1, for a triangular clash with McMurry and Abilene Christian College.

The gravel meet to be held at the McMurry oval will pit the Maroon and White against two seasoned track squads and especially against the always sprint-minded ACC aggregation.

* * *

While the Buffs have been mixing spring football training and track practice together this season, the two Abilene schools have been gaining experience at the wind-and-sun game.

ACC has participated in several duels so far and in two such engagements edged past the strong Red Raiders of Texas Tech. The Lubbock school has voiced that their squad is the greatest ever to don the shorts of the Red and Black.

Enter Relays

Both of the opponents took part in the celebrated Kansas Relays a week ago Saturday and then journeyed farther north to take honors in the famous Drake Relays.

"This will be our first real test of the year," Coach Clark Jarnigan revealed, "outside the little experience we gained at the Fort Worth show early in March, we will go into this thing green and definitely the underdog. For a while most of our boys were injured due to football drill but now I think they have gotten back into a semblance of good shape."

The new mentor will leave Thursday morning along with a full squad of performers which will number 15. Exact starters in the events for West Texas had not been named at press time.

Following this clash the Thundering Herd will aim their speed efforts at Albuquerque where on May 9 and 10 they will compete in the Border Conference tourney. Seeded especially strong in that event are the teams of Arizona University, Arizona State of Tempe Texas Tech and New Mexico University.

Tennis Also

Several of the longstanding loop records are expected to fall to the more potent aggregations.

Besides the track meets in Albuquerque, the day's festivities will include golf, baseball and tennis competition. West Texas is expected to enter a fairly strong tennis combination but will not participate in the other two events.

Turkey is preparing to establish a Maritime Credit Bank. A fund of about $10,000,000 is to be made available by the Government and private shipping interests to contribute to the expansion of the Turkish merchant marine. Eight 2,000 ton freighters are being built for Turkey in Genoa, Italy. They will be paid for in dollars.

Work Clothing

expertly tailored

by

Dickerson — Jenkins

Jennings'

Shoe Remodeling

FIELD SEED

We have Blackhull Kaffir, Combine Kaffir, Red Top Cane, Sudan (free of Johnson Grass), Martin Milo, Plainsman's Milo and Hegari. All seed are State tested and tagged. Most of the above we have in certified if you prefer. Our prices are in line.

Purina Household fly spray for the home and Purina Stock Spray for your cattle and barns. Early spraying is more effective and economical. Spray heels and hindquarters and save the old cow many a run from heel flies. You can't beat Purina for that purpose.

Also Purina Chick Starter, Growena, Broiler Chow, Goat Chow and Dairy Chows, also sanitation products.

FARMERS ELEVATOR CO.

"We appreciate your business"

Process Stops Cotton Mildew

Bare Discovery of World-Wide Interest Made by Army Scientists.

PHILADELPHIA. — In an announcement of worldwide interest, the Philadelphia quartermaster depot revealed it had found a way to protect cotton fabrics from mildew —by making the fabric fire-resistant. The army further disclosed that laboratory scientists now believe that cotton fabrics "may simultaneously be made capable of resisting fire, water, mildew, sunlight, shrinkage and possibility of abrasion."

The scientific work here, which is being studied by cotton interests in all parts of the world, also has convinced the developers of the new methods that "equally successful results can be expected soon for wool."

The experiments began as a wartime project to fight the enormous losses in army equipment by quick rotting of cotton fabrics in the hot, humid climate of the South Pacific.

This effort was concentrated on developing fungicides—poisons—to kill the fungus growths and bacteria that were doing the damage. Losses were decreased, but the scientists found that some fungi fed on the protective coatings, exposing the cellulose (basic chemical substance of the cotton fiber) to attack by other varieties of fungi.

Process Traced.

In addition, some of the poisons were lost through laundering, leaching by rain and wear, and others injured the human skin or weakened the fabric itself.

The field of attack accordingly shifted and a research team led by Dr. Ralph G. H. Siu was created here for a thorough study.

Scientific missions to all parts of the world collected samples of fungus growth. By isolation and elimination, attention was directed to about 10,000 different cultures.

They learned that fungi enter a cotton fiber by burrowing from the outside to the center of the fiber, then spreading through the fiber lengthwise and finally growing outward toward the surface.

Chemically, the important fact was that the fungi secreted an enzyme, cellulose, which converts into sugar the cellulose in the cotton. The fungi feeds on the sugar but cannot do so without the enzyme.

Four methods of attack then were considered:

First, "of considerable promise," is coating the fabric with resin, which keeps the fungi out of the fabric.

Second, "partially successful," use of a fungicide or poison.

Revolutionary Theory.

Third, a "significant theoretical basis" of the work, inhibit the chemical action of the enzyme and prevent it from converting cellulose into sugar. This was a sweeping idea, since no one poison will kill all fungi but all fungi employ the same enzyme.

Fourth, "most promising" of all, change the shape of the cellulose molecule in the cotton fiber and thereby prevent the enzyme from attaching itself to the cellulose molecule at all, meaning no sugar for the fungi.

In the study of this last approach, it was learned that if the enzyme is to be effective in attacking the cellulose molecule, it must match the shape of that molecule, at least in certain regions.

Several chemical processes were found which could effectively change the shape of the cellulose molecule —enough to defeat the enzyme.

Then came the decisive discovery that precisely this effect also was created by treatments given to the fabric for the purpose of making garments fire-resistant and water-repellant.

"There is every reason to believe," Dr. Siu said, "that the quartermaster corps will have this problem licked before long."

Cars of Revolutionary Design Are Being Developed by Russ

LONDON. — Passenger trains, buses and automobiles of revolutionary design and capable of high speeds are being developed in Russia, a Tass news agency broadcast said.

The Transport Research institute is developing a new bus which will carry 50 passengers and do 120 miles an hour. It is powered with an air-cooled aircraft engine, Tass reported.

Tass said Soviet factories will be turning out autos steered with rudders by the end of the present five-year plan.

The new autos, also of frameless airplane construction, will develop "a higher speed" ca 30 per cent less fuel, the broadcast said.

United States Rubber Signs Contract With 26 Plants

CINCINNATI.—The U. S. Rubber company, one of the "Big Four" in the industry, has reached agreement with the CIO United Rubber Workers on a company-wide contract covering about 30,000 employees in 26 plants.

Agreement on the contract—the first in the industry—was announced as wage negotiations got under way here between the rubber workers union and the big four.

Eating is getting to be an expensive habit.

LILAC TREE

5 MINUTE FICTION

By Ruth Thompson

WNU Features.

VIC strode ahead into the depot with his suitcase and Mary's grey tweed bag. Last night this had seemed such a perfect idea. Vic and she were dancing when he suggested it.

"We can be married right away over the line—no waiting around. Don't fuss about a lot of clothes," he had said. "Just wait. I'll dress you like a doll."

The first time he said that, Mary felt tingly from head to toe. She hated her job in the noisy restaurant. Every day the trays seemed heavier and clumsier to manage. Vic's cheery flirting at the counter had been a welcome diversion.

Vic set the bags down beside a long empty bench and she watched him hurry to the ticket-window. How queer, she thought, just two years ago, when she left Pine Creek—it was April then, too—she had entered the city through this same station.

Then Mom had tucked a spray of purple lilac in the strap of the suitcase—"So you'll not be forgetting the lilac tree."

Mary smiled. She was remembering how she had called even the tiniest shrub a lilac tree. Someone came and sat close to her. Vic, it was, with the tickets in his hand. "What are you grinning about?" he asked. "Oh, nothing," she answered.

He let it go at that. He laid his arm across her shoulders, drew her close, while his pudgy fingers kept squeezing her arm. His lips almost touched hers.

Mary turned her face away, trying to ignore him. She noticed a woman who had entered the depot.

Vic's cheery flirting at the counter had been a welcome diversion.

The woman carried an armful of hauntingly sweet lilacs. She brushed past Mary. One spray fell near her.

"Vic," she said, touching his coat sleeve. "Pick up that lilac for me, won't you?"

"You're crazy. That weed! Why would you want that?" he asked. "Just you wait. I'll get you roses, a roomful of red roses."

MARY did not answer. She was seeing lilac trees, purple and white, all in bloom back home. She could almost smell their sweetness. Vic swore under his breath. Startled, Mary turned to him. A swarthy man, with hat pulled low, was approaching them. His face was vaguely familiar.

"Who is he, Vic?" Mary whispered, as she tried to recollect where or if she had met him. Vic paid no attention to her. Instead he spoke sharply to the man.

"What's the big idea, following me here? Didn't I tell everyone to lay low? I meant it. Mary and me are going away to—going away to be hitched."

Mary noticed uneasily how he hesitated as he spoke. The stranger's eyes shifted to Mary. She caught a glimpse of a scar high on one cheek, of shifty, dark eyes.

Something clicked. That picture in last night's paper. The column about another hold-up. Mary shivered—like when someone dropped a lump of snow down her back when she was a kid.

Then—"It's like this, boss—" He was whispering something in Vic's ear. "Boss." Startled, Mary tried to listen closer.

Vic swore again. His voice was harsh. "No!" he shouted.

Mary shivered. She looked around, hoping no one heard him.

"Listen, Baby," he said, turning to her. "I've got some business, some mighty important business to tend to. You wait here. I'll be back, pronto."

MARY watched them step into a large flashy car. At first she was frightened. Then there was no feeling in her body but a queer numbness. Only her brain stirred. It was clearing, like a mist rising after sun-rise.

Suddenly she grabbed up her grey tweed bag and almost ran to the ticket window. There were only two ahead of her. Breathlessly she asked the agent about the train to Pine Creek.

"Yes, Ma'am! In three minutes, better hurry," he said as he stamped her ticket.

Clutching the bit of paper in her fingers when he handed it to her, all of a sudden she felt as if she had been running through a dark, dense forest and had that minute stepped out into the warm clean sunlight.

The history of the past will do you no good if you don't know anything about it.

Spanish iron for Britain is being shipped in larger quantities than before the war despite the fact that shipments of British coal to Spain have virtually ceased. Before the war, ships bringing coal to Spain returned to Britain loaded with iron ore. In 1938, Spain and Spanish North Africa thus provided 62,500 tons of iron a month. In 1946, 70,-000 tons of iron were shipped from Spanish ports to the United Kingdom each month. Sweden and Algeria are the only countries that now ship more iron ore to Britain.

President Truman's word that wage raises are justified if prices don't go down certainly got action. In fact labor got a rise right away—out of management.

By dropping all members past middle age, the Young Democrats might have fewer squabbles.

Help Keep Canyon Clean!

THE BOOK AMERICA ASKED FOR BY THE MOTHER MILLIONS LOVE --

POINTS FOR PARENTS

—by—

EDYTH THOMAS WALLACE

16 Year's Success As A Daily Newspaper Feature Now Revised, Expanded, Re-Illustrated in Book Form!

". . . undoubtedly this will be of great assistance to parents throughout the country."—J. Edgar Hoover

118 VITAL SUBJECTS
FULLY INDEXED
LARGE, EASY-TO-READ
PAGES—9 x 11 INCHES
$8.00 AT YOUR BOOK STORE

Endorsed by Parents, Educators, Ministers, Public Officials, Psychologists, Youth Leaders, Family Counselors and Child Guidance Experts.

WARWICK'S

EAST SIDE OF SQUARE

IT'S NEW! IT'S MODERN!

IT'S YOURS ON EASY TERMS

3 ROOM OUTFIT

Complete For Only **$489.50**

Any Room May Be Purchased Separately

6-Piece
Studio Group
$174.50
$59.50 Down
12 Months
to Pay

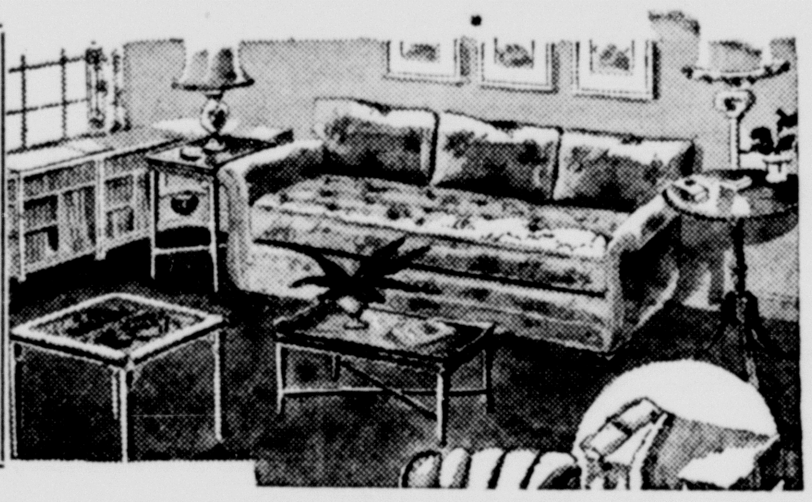

- Innerspring Studio Couch
- Innerspring Double Chair
- Attractive Table Lamp
- Metal Smoking Stand
- Leatherette Hassock
- Floor Lamp

6-Piece
Bedroom Group
$179.50
$59.50 Down
12 Months
to Pay

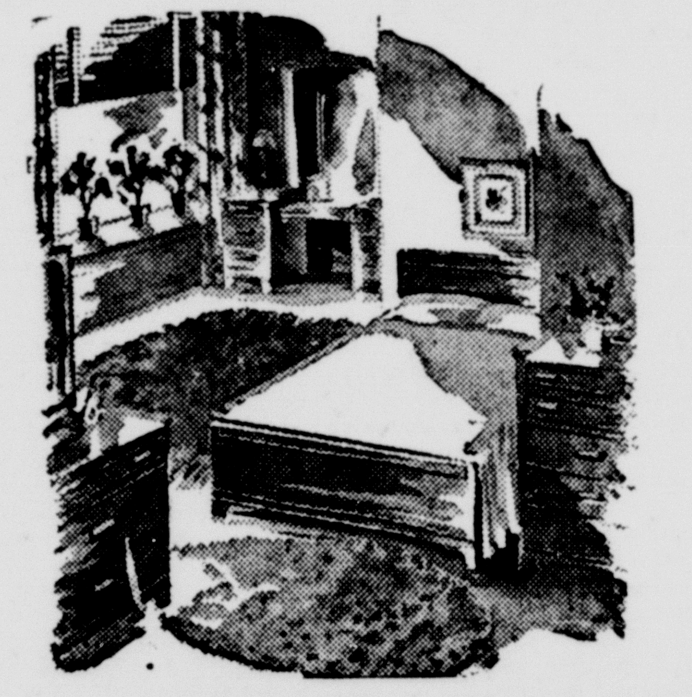

- Full Sized Bed
- Lovely Vanity
- Upholstered Vanity Bench
- Spacious Chest of Drawers
- Comfortable Cotton Mattress
- Resilient Steel Coil Springs

26 Piece
Kitchen Group
$156.50
$52.50 Down
12 Months
to Pay

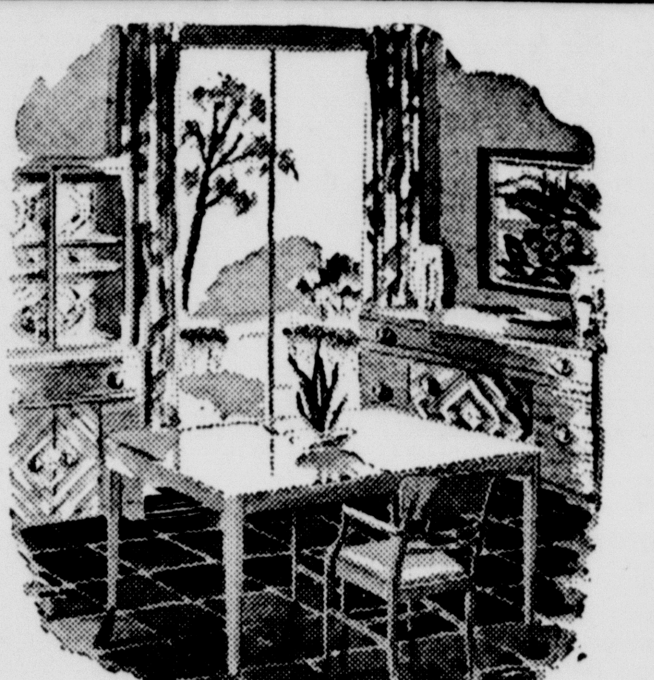

- Solid Oak Extension Table
- 4 Ladder-back Chairs Leatherette Seats
- 20-Piece Dinner Ware
- Handy Waste Basket

Free Delivery — **NATIONAL HOME AND AUTO** — Phone 404

EAST SIDE OF SQUARE

EAST SIDE OF SQUARE

EAST SIDE OF SQUARE

Museum Secures Egyptian Exhibit

So priceless that Assistant Curator Boone McClure is keeping it under lock and key until its proper "debut" at the meeting of the Panhandle-Plains Historical Society May 10, a 28-piece collection of scarabs from ancient Egypt has added another flavor of the oriental to museum valuables.

"Translated into modern-day usage, scarabs are the equivalent of what we term costume jewelry," enlightens McClure.

Originally, the collection totaled 92 items, but that was back in the days when it was owned by Sir John Arthuthnot, noted British historian.

Most recent owner of the scarabs was Judge James D. Hamlin of Farwell who gave them to the museum this spring. He had secured them from actor and world-traveler Robert M'Greer Hall, Dallas, and he, in turn had obtained them from Sandow, renowned strong-man and circus performer under Hall's managership.

Just how and where they got into the possession of a Berber chief remains a mystery; however, this filling in the period between Arthuthnot and Sandow.

"Hope you aren't superstitious," writes Hall, "although I assure you there is no jinx on the scarabs. If I told you the full fantastic story of how I got them, you probably wouldn't believe me, anyway."

Oldest item in the group—and incidentally the smallest—is number 23, a ring setting which dates back to 3200 B. C. Also included among the tiny, (none of them exceeds three inches in length), and colorful pieces of jewelry are a mummified beetle found in the tomb of Wah and a wax-seal used during the time of the Roman invasion.

"He (Hall) speaks in a light and facetious way about the value of the collections," explains Judge Hamlin, "but I happen to know that they are of sufficient interest and value to be well worth a place in the Metropolitan."

To go on exhibit today, according to McClure, are three guns, all new acquisitions of the Museum.

The first is an unusual pistol of the "Chicago Gangster" era, contributed by William L. Brown of Amarillo. Vernon Williams of Hereford has sent a flintlock buccaneer pistol he found in England during the war, and Jack Hessy, student here, has lent an early American dueling pistol.

Manufacturers of soap leaflets, another wood fibre product, expect this novelty will soon be as common as book matches. Tourists may carry a 3-by-4 in. book of 25 leaves impregnated with high-quality toilet soap to save inconvenience in ill-equipped rest rooms.

Housewives are using twice as much food from cans as before the war. Pre-war food pack ran to 360 million cases annually. This year grocers will have on hand 500 million cases of fruit and vegetables and 175 million cases of fish, meat and poultry.

Believe me, the most important question of all at Moscow is—shall there be a forced peace? I knew the bitterness at Versailles and it must not be repeated.—Baron Kurt von Lersner, former German diplomat.

Can You Afford The Gamble

With the splendid moisture we now have a bumper grain crop seems assured. The price of grains promise to be high. CAN YOU AFFORD TO NOT INSURE AGAINST HAIL? A very small part of your crop will protect you against loss.

We represent old line companies known for years for their fair adjustments and prompt payment of losses. ASK YOUR NEIGHBOR as to our companies.

We represent companies that have done business with you for many years. WE WILL BE GLAD TO HAVE YOUR BUSINESS and we promise you that it shall have our personal attention in case of loss. See us today. We hope you do not have a hail loss but if you do it will be very nice to be fully protected.

Hail Insurance Premiums Deductible From Your Income

G. G. FOSTER, Agent

COMPLETE INSURANCE COVERAGE

Map Invisible Plane Tracks

Inventor Has Device Called Aid in Blind Flying; Britain's Secret.

WASHINGTON.—A device to put airplanes on invisible tracks that lead them as surely to their destination as rails do trains was the answer given by Dudley H. Toller-Bond, British engineer, to the blind flying and airport congestion riddles.

Toller-Bond has a radio device calculated to improve schedule reliability and frequency.

His device was one of Britain's top-drawer wartime secrets. It was Britain's because American engineers told William J. O'Brien, Chicago, its inventor, that it would not work. O'Brien convinced the admiralty otherwise.

Here's what happens: Air tracks—any number of them, in contrast with present limitations—are laid out between cities on a map. In instrument weather, a pilot is assigned a track, say between Washington and New York.

Keep It Pointing.

In his cockpit is a dial and as long as he keeps the needle pointing to zero he will fly around all terrestial obstacles such as the Empire State building and come in directly over the airport.

If the airport is under a low ceiling and landings are delayed, the pilot flips a switch, keeps the needle on zero and is shunted to an orbit where he can await landing directions.

Three radio transmitters are installed on the ground to cover an area about the size of that between Washington and Boston.

Their signals are picked up by a 30-pound radio receiver in the plane. Before take-off, the pilot inserts a roll of film in a track control unit. On the film are special marks applicable only to the track allotted to the plane.

As the film turns in relation to the speed of the plane, the marks work in conjunction with the electrical output of the radio set to control the needle on the dial.

Keep the needle on zero and you will always follow a straight line. Deviations of only 200 yards will show on the dial.

As to Bad Weather.

Toller-Bond says for $1,000,000 he could lay out a track 300 miles wide between New York and Los Angeles.

The advantage is that in bad weather a large number of planes could fly side by side with safe spacing. Today they fly one over the other at 1,000-foot intervals, a severely limited procedure because of the likelihood of icing at various altitudes.

The device not only leads planes to destinations, but also guides them over the runway or out into an orbit when they wait to land. The film for any given track bears marks for that purpose.

If the control tower operator, for instance, instructs the pilot to take "orbit 10," he switches his orbit selector to No. 10, keeps the dial needle on zero, and automatically goes into that orbit.

Toller-Bond once flew 200 miles blind, and snapped a picture over the dead center of Antwerp cathedral.

"It's a world beater for blind flying," he said. If the FCC will grant the necessary frequencies for his transmitters, he hopes to convince the airlines that he is right.

Treasury Department Rules On Exemptions Under G.I. Bill

WASHINGTON.—Parents of veterans attending school under the G.I. Bill of Rights got a break in a treasury ruling covering their income tax.

The treasury ruled a parent, in figuring income tax, may take an exemption for a son getting more than $500 from Veterans' administration to attend school, provided the parent furnishes more than one-half the son's support.

This amounted to an exception to the general rule that no one can be counted as a dependent if his gross income exceeds $500 a year. G.I. educational payments, such as tuition, do not constitute income for tax purposes, the ruling said. These payments are made directly to the educational institution.

Mine Detector Finds Out What's Matter With Bull

FREEPORT, ILL.—A veterinarian operated on W. T. Rawleigh's prize bull, Inka, and removed from the animal's stomach two pounds of scrap metal located by a mine detector before the operation. Dr. T. H. Ferguson of Lake Geneva, Wis., said the items included 13 pieces of baling wire, one bolt, a piece of sheet metal, and a dozen pebbles.

Grandmother Finally Gets Her Bachelor's Degree

HILLSDALE, MICH.—A 73-year-old grandmother, who entered Hillsdale college in 1890 and left three years later to be married, finally got her college diploma.

Mrs. Anna Slaybaugh Emerson of Middlesex, N. Y., was only nine hours short of a degree when she left college in 1895. She took up correspondence courses to qualify for her A.B. degree completing the work recently.

What this country needs is more boxcars and fewer soapboxes.

Bypass the Moisture Through the Top Soil

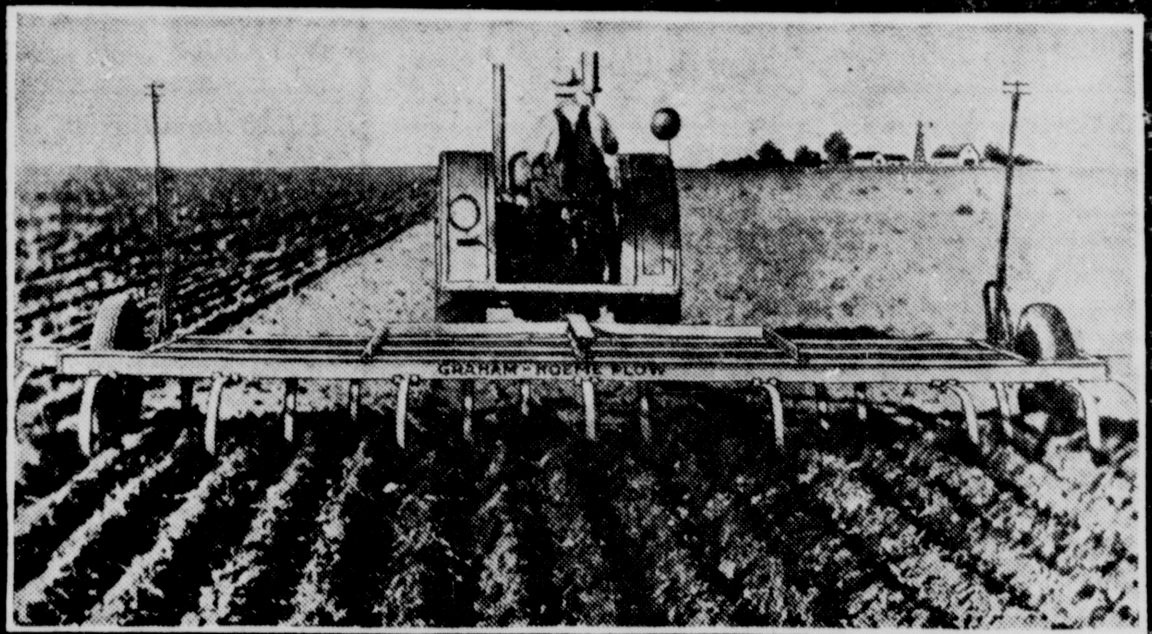

THE REVOLUTIONARY PLOW TO SAVE SOIL!

GRAHAM-HOEME PLOW

Works with nature in keeping vegetation and "Trash" on top to shade the land and enrich the soil from the top as nature does. Agitates and cracks the hard pan in the bottom of the furrow to permit the by-passing of moisture through the top-soil. No Side draught—nothing to grease—all lengths now available. Ask any of these GRAHAM HOEME PLOW Owners.

LET US ADD YOUR NAME TO THIS INCREASING LIST....

Byars-Oliver Implement Co.

In GOLF or GASOLINE

IT'S Control THAT COUNTS!

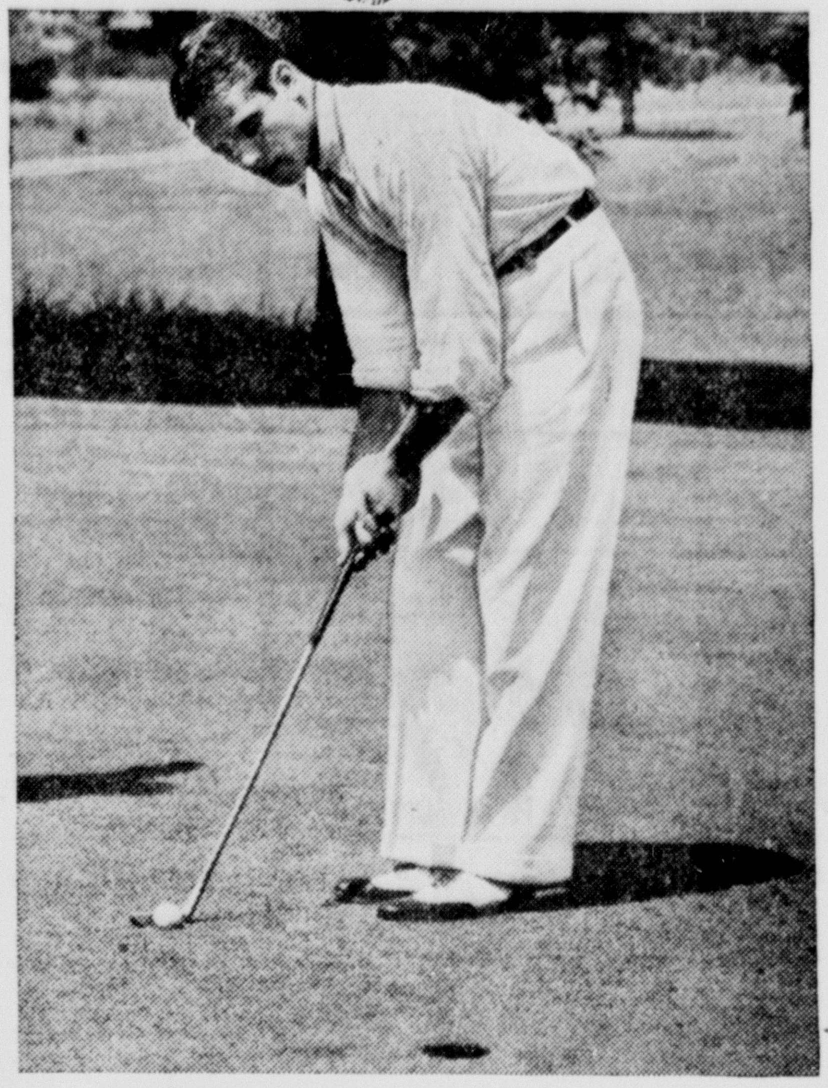

PHILLIPS 66 IS CONTROLLED* FOR BETTER DRIVING!

Sinking a 4-foot putt takes *control*—and it takes *control* to help build the gasoline that's right for your car in all seasons, too!

That's what Phillips 66 does—*controls* the volatility of Phillips 66 Gasoline to suit the climate. Phillips great variety of quality blending components makes this possible.

See if this "controlled" gasoline doesn't improve engine performance in your car! Stop at the nearest "66" sign for a tankful of Phillips 66!

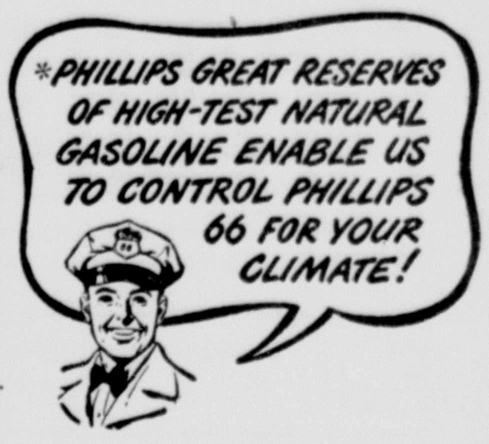

"VOLATILITY CONTROLLED" to give you POWER, PICK-UP and PEP!

PHILLIPS 66 [Phillips 66] GASOLINE

Cantrell-Hix Oil Co.

DISTRIBUTORS OF PHILLIPS

Phone 45 **Canyon**

I should make it perfectly clear that this heavy, black, furlined coat was not purchased by me. It was given to me by an American. Excellent for the weather, but it makes me look as if I own all the cinemas in England.—The Archbishop of Canterbury.

A minimum wage without a minimum effort is communism in its most destructive form.—Robert R. Young, chairman, Chesapeake & Ohio Railway.

H. J. Heinz Co's. profit margin is lower than ever before because Heinz is absorbing price increases on raw materials. Examples: Raw beans cost 350% more than in 1941, but baked beans are up only 49%; tomatoes cost 87% more, but ketchup is up only 20.9%.

A two-headed turtle at a Texas wild life show has been named Joe Stalin. He can look east and west for food at the same time—but has only one stomach.

PLACE YOUR
ORDER NOW
for a New
EVINRUDE
OUTBOARD MOTOR
and
PHILCO RADIOS
REFRIGERATORS
T. H. KNIGHTON
Phone 456

IN 1957 WILL YOU SAY...

SAVE AT THIS BANK

First National Bank

Member Federal Deposit Insurance Corporation

Red and White Food Store

BUFFALO FOOD STORE

Phone 1 or 2
Prompt Free Delivery

SPECIALS FOR FRIDAY AND SATURDAY, MAY 2nd. AND 3rd. —WE RESERVE THE RIGHT TO LIMIT QUANTITIES

Cudahy Puritan Cooked Bone in
Hams Half or Whole lb. **59c**

BACON Pinkney's Sliced lb. 57¢
SAUSAGE Pure Pork Bulk — lb. 37¢

2¼ lb. Avg., Fresh Dressed Each
FRYERS $1.25

HENS Young Fresh Dressed lb. 49¢
FISH Boneless Perch Steaks lb. 42¢
CHEESE American or Velveta 2 lbs. 89¢
SQUASH White or Yellow lb. 10¢
NEW POTATOES U. S. No. 1's lb. 7¢
FRESH BEANS Crispy, Snappy lb. 15¢

Ruby Red Large Texas 2 for
Grapefruit 9c

ORANGES Sweet, Juicy, Calif. Dozen 27¢
ICE CREAM Assorted Flavors Pint 19¢
CIGARETTES All Brands Carton $1.61

Pure Cane 5 lbs.
SUGAR 48c

RAISINS, 2 lb. Pkg. 39c
WHITE KING, Large Box 35c
TOMATO SOUP, R&W, 3 for . . 25c
TEA, ¼ lb. Admiration 24c

Red & White per lb.
COFFEE 49c

No. 2 Can
GRAPE-FRUIT SECTIONS 18c
APPLE SAUCE, No. 2 Can 21c
SPINACH, No. 2 Brimfull, 2 for . 25c
SALAD DRESSING Sun Spun, 8 oz. 23c

Brimfull Quart
Apple Butter 33c

BLACKEYED PEAS, Brimfull, Can 15c

5 lb. Sack
Corn Meal 35c

Brimfull
DRIED PEACHES, 1 lb. pkg. . . . 27c

Red & White
PEAS, No. 2 Fancy Giant, Can . . 21c

White House 46 oz. Can
Apple Juice 23c

COFFEE Admiration lb. 49¢
LIMA BEANS No. 2 Can Pavers 10¢
KARO SYRUP 5 lb. Bucket 47¢
CUT GREEN BEANS Ex-Std. Can 14¢

CARD OF THANKS

We wish to express our appreciation to our many friends for their kindness and sympathy, as well as for the floral offerings, which were extended to us upon the illness and death of our beloved wife and daughter.

Walter Grogan
DeWeese Family

In the Spring a young man's fancy—who isn't!

HOT WEATHER SPECIAL!

A VALUE AS BIG AS THE BOTTLE

Breeze through the hot days with Dorothy Gray Hot Weather Cologne. It's so refreshing you'll feel dainty all day long.

Canyon Drug
"UNEXCELLED PRESCRIPTION SERVICE"

Lunches

STEAKS
SANDWICHES
SHORT ORDERS
Good Pie and Coffee

You can find it all here. Why not visit us the next time you go out to dine?

You'll like our food.

PALACE CAFE

Baptist Church Has Broken Two More Records in April

Monthly average attendance records in both Sunday School and Training Union were broken by the First Baptist Church of Canyon during April, according to an announcement of Pastor Roy L. Johnson.

Sunday School average for the month was 453, and final requirements were met for recognition of the school as Standard for the seventh consecutive year. Superintendent Virgil Henson stated that this recognition is earned by only about eight hundred Sunday Schools among more than twenty thousand operated by Southern Baptist Churches.

Training Union, the organization directed by Miss Eula Potter, which meets the hour before the evening preaching service and provides a place for study and expression for all age groups from small children to adults, set a new high in average attendance during April with 188.

The revival in which W. J. Wimpee of Waco, and J. W. Marshall of Richmond, Virginia, did the preaching resulted in thirty-six additions to the church, and crowds were the best ever seen in a revival in the local church within the memory of some who have been members there for twenty years.

May 4 will be Cradle Roll Day and a special program has been arranged by the workers of this department, headed by Mrs. Tom Langston, Jr. Special recognition will be given more than twenty-five babies enrolled in this department, which is about half the babies under three which are as follows: Sunday School Friends are invited to the services which are as follows: Sunday Schiil 9:45 a. m.; Training Union, 7:00 p. m.; preaching at 11:00 a. m. and 8:15 p. m.

PRESBYTERIAN CHURCH

Dr. R. Thomsen, pastor emeritus of the First Presbyterian Church, Amarillo, will be the guest preacher at the local Presbyterian Church Sunday morning. There will be no evening service.

The pastor, the Rev. Robert W. Jones, will be visiting in East Tennessee for two weeks.

Mr. and Mrs. Donald Olson have returned from a trip to Florida.

Mr. and Mrs. L. A. Donnell had as guests in their home last week end, all of their children. Present were: Mr. and Mrs. C. W. Bauer and sons, of Tulia; Major A. P. Donnell of Washington, D. C., Mr. and Mrs. Overton Donnell and daughter of Sunray; and Mrs. Kate Brewster and daughter, Karen of Borger.

Mr. and Mrs. John Gamble have returned from College Station and Austin where they went to attend to business.

OLYMPIC

"THE BEST IN ENTERTAINMENT"

THURSDAY AND FRIDAY
The taming of the toughest town in America by "Bat" Masterson, Famous Fighting U. S. Marshall!

"TRAIL STREET"
Starring
RANDOLPH SCOTT — ROBERT RYAN
ANNE JEFFREYS — "GABBY" HAYES

SATURDAY ONLY — Jimmy Wakely in "SONG OF THE SIERRAS"

SATURDAY PREVIEW — SUNDAY & MONDAY
JAMES STEWART ● DONNA REED
"IT'S A WONDERFUL LIFE"
LATEST NEWS AND CARTOON

TUESDAY & WEDNESDAY
CLARK GABLE
CLAUDETTE COLBERT
SPENCER TRACY
HEDY LAMARR
in
"BOOM TOWN"

THURSDAY & FRIDAY
ANN SHERIDAN
in
"NORA PRENTISS"
also
NEWS — CARTOON

CANYON DRUG

QUALITY DRUGS & SUNDRIES
JOE BABER & A.B. ODOM OWNERS
PROFESSIONAL PRESCRIPTION SERVICE
PHONE 174 — CANYON, TEXAS

75c Jeris HAIR TONIC 49c
$2.00 Dorothy Gray Weather Lotion . . $1.00

DRUGS
50c Dr. West TOOTH PASTE . . . 39c
50c J. & J. BABY OIL 39c
60c Syrup PEPSIN 49c
$1.20 Sal HEPATICA 98c
AYDS CANDY . . . $2.25
100 ½ Gr. SACCHARIN TABS . 29c

25c Carter's LIVER PILLS 16c
$2.00 Portrait Permanent Wave With Plastic Curlers . . . $1.49
12 Single-Edge GEM RAZOR BLADES . . 49c
1 Gal. Beverage Jug For Hot or Cold Drinks $4.19
FOR MOTHERS DAY FRESH BUSHONG'S CHOCOLATES, lb. $1.75

100 A B D & G VITAMIN CAPS . . $1.69
$2.25 Luxuria Cleansing Cream . . $1.00

COSMETICS
Mary Kent CREME SACHET . . $1.00
Roger & Gallet DUSTING PDW. . $1.50
Revlon LIPSTICKS $1.00
Max Factor Pancake MAKE-UP $1.50
DuBarry FACE POWDER . . . $1.00
Ex-celcis CLNS. CREAM . . . $1.75

FRANKLIN SERUMS — WE GIVE S. & H. GREEN STAMPS

RHYMES OF REASON Words and Music By Baber & Odom

SPECIALS THURSDAY - FRIDAY - SATURDAY
Quantity Rights
Tax on Taxable Items

BELLAH'S SUPER MARKET

Phone 80 | Free Delivery | South Side of Square | We Give S & H Green Stamps | Zero Locker Service Phone 580

FRESH AND CURED MEATS

FRYERS, Med. Size, Each	$1.19
BOLOGNA, Sliced, lb.	23c
CHEESE, American Square, Sliced, lb	39c
BEEF ROAST, Guaranteed Tender, lb.	35c

FRESH AND FROZEN FRUITS AND VEGETABLES

APPLES, Winesap, 5 lb. Bag, Per lb.	11c
SQUASH, Yellow, Tender, lb.	10c
ONIONS, Crystal Wax, lb.	8c
GREEN BEANS, Birdseye Cut, Pkg.	23c
CORN, Birdseye Whole Kernel, Pkg.	17c

Coffee Del Monte lb. 38c

Peaches Del Monte 2½ Size 29c

Salad Dressing Best Maid Pint 29c

Dog Food Scrappy Brand 1 lb. Can—2 for 15c

SOAP SALE

FREDERICK Reg. 32c Pkg. Now 21¢

Reg. 39c Pkg SILVER FOAM . Now 31¢

LAVA Largest Bar 2 for 25¢

DREFT Large Box 32¢

Oleomargarine Sale

MEADOLAKE Colored lb. 55¢

MEADOLAKE Plain lb. 39¢

NU-MAID, lb. . . 37¢

ALL SWEET, lb. . . 39¢

Next Year's Buff Basketeers To Play Exes Friday Night

Basketball fans of the Panhandle will receive a chance to see a 1947 preview of the 1948 Maroon and White cagers Friday night at 7 o'clock in Burton Gym when they meet a top-flight team of Buffalo exes.

This is the first of a proposed two or three spring clashes with groups of exes and it will serve as grounds whereby Coach Gus Miller can evaluate new players' performances. The next scheduled fray will take place in the gym May 16 and Price Brookfield, Charles Halbert and Jack Maddox are expected to be on hand for the exes then.

Forming the ex-Maroon for Friday night will be Joe Fortenberry, six-time All-American, George Ray Colvin, twice named All-American, Borden Price, captain of last year's squad, Norman Trimble, Doug Groom, Earl Stagner, Ledru Jacobs, Chat Johnson, Deac Johnson, Velton Sorgee, Monk Ford and Hank Decker.

Expected to suit out for the '48 hopefuls are Metz LaFollette, Boyce Box, Cloyce Box, Glynn Braden, Jay Malone, Kenneth Simpson, Johnny Johnson, J. L. Houser, Neil Jackson, Bill Miller, Charles Kitchens, Hubert Kitchens, Ted Haberer, Sammy Malone, Charles Barnard, Bill Birdwell, and Bill Phillips.

Admission for the exhibition game will be 50 cents.

Mrs. Avis Campfield spent the week end here visiting in the home of her parents, Mr. and Mrs. H. E. Campfield. She is a teacher in the Hale Center high school.

Miss Billie Bee Flesher was a visitor with friends in Artesia, N. M., during the week end.

"CARE OF THE SKIN" IS GIRL SCOUT TOPIC

Dr. Letha Boswell discussed, "Care of the Skin," when Girl Scouts of Troop 8 met in regular session Wednesday afternoon in the Training School. "Cleanliness," Dr. Boswell said, "is the foundation of all skin care."

Girls present were: Zorah Bishop, Dorothy Cleanvinger, Florence Coffee, Bette McGehee, May Montgomery, Peggy Maynard , Barbara Beck, Mary Owen, Kathleen Armstrong, Anna Lou Samuelson, Joyce Thurmon, Janice Waldrop, Shirley Glen, Bobby Sue Cresset, Joan Dodson, and the leader, Mrs. S. R. Cleavinger.

BIRTHDAY DINNER IS GIVEN FOR MRS. SCOTT

Mrs. O. M. Scott was surprised with a birthday dinner in her home Sunday, April 27. The menu included fried chicken, pound cake, ice cream and fresh strawberries.

The honoree received a number of useful gifts.

Present were: Mr. and Mrs. Roy G. Campbell, Clovis, N. M., Mr. and Mrs. Billy Scott, Canyon, and Mr. and Mrs. Roy Leavitt, Dalhart.

This also served as a farrewell dinner for Mr. and Mrs. Campbell who are moving to Colorado.

Mrs. J. D. McElroy is spending the week visiting friends in Plainview.

T. E. L. CLASS HAS PROGRAM AND SOCIAL

Ten members of the T. E. L. Class were entertained in the home of Mrs. W. T. Davis, Monday, April 28. After the song, prayer and devotional, a short business session was conducted with Mrs. L. H. Crawford presiding.

Each member present was requested to name her favorite Bible character. The program was closed with prayer.

The hostess served refreshments to Mrs. S. L. Terry, Mrs. Crawford, Mrs. J. T. Cartrite, Mrs. M. E. Sorgee, Mrs. G. C. Cole, Mrs. W. T. Henderson, Mrs. Henry Murphy, Mrs. C. H. Stratton, Mrs. J. C. Dowd, and two guests, Mrs. J. A. Hill and Mrs. V. R. Aikin of Wichita Falls, a niece of Mrs. Dowd.

"STENCIL PAINTING" IS JOWELL CLUB TOPIC

Mrs. Tom Gooch gave a demonstration on stencil painting when members of the Jowell Home Demonstration Club met in the home of Mrs. Eugene Bonds, Wednesday, April 23.

Refreshments of strawberry ice cream, cookies and coffee were served.

Members attending were: Mrs. Gooch, Mrs. Barrett, Mrs. Elliott, Mrs. G. A. Dietz, Mrs. G. H. Dietz, Mrs. E. C. Robinson, Mrs. Edgar Robinson, Mrs. Earl Davis, Mrs. Hinders, Mrs. L. G. Bonds, and the hostess.

The next meeting will be in the home of Mrs. Gooch, at 3 p. m., May 14.

Mrs. Houston P. Doughty returned to her home at Bivins Station after spending a week here visiting in the home of her mother, Mrs. M. Lucile Davault.

Mr. and Mrs. A. T. Smith of Wellington spent the week end here in the home of their son-in-law and daughter, Mr. and Mrs. Bob Parsons.

BUFFALO BEAUTY SHOP

Phone 108

We are now equipped to give you the Rilling Kooler Wave Permanent

OPERATORS

LEAVENA DAVIS OPAL PARSONS

DON'T FORGET

J. J. Walker Will fill your prescriptions accurately

J. J. WALKER DRUG STORE

Yardley Agency

ANNOUNCEMENT

I wish to announce that I have severed relations with the Consumers Fuel Association, Inc., and have bought a half interest in the

CANTRELL-HIX OIL COMPANY

I shall be highly pleased to greet my old friends at the new location and with the new business. You will be served with the finest petroleum products on the market, and given the same efficient service to which you have been accustomed.

And many, many thanks to my many friends for their continued patronage throughout the years.

JEFF WALLACE, Manager
Cantrell-Hix Oil Company

Announcement

It is with pleasure that we announce that Jeff Wallace has bought the half interest of L. L. Hix in the Cantrell-Hix Oil Company, and has become manager of the company. He will have Harold Black as his assistant in the business. The name of the

CANTRELL-HIX OIL COMPANY

will be continued for the present.

Phillips Petroleum is handled by the Cantrell-Hix Oil Company. It is one of the best and one of the leading petroleum products on the market. The business of the company is growing as more and more good people become acquainted with these fine products.

We have new equipment with power take-off, and meter, for servicing overhead as well as underground tanks, and drums. We have a new pick-up for drum delivery.

Mr. Wallace invites his many friends to visit him in his new business and to take advantage of the fine products which are handled by the company.

Cantrell-Hix Oil Co.

M. E. Cantrell Owners Jeff Wallace

Jeff Wallace, Manager Harold Black, Assistant

MANY THANKS

We have sold our Western Auto Store to Mr. and Mrs. O. W. Parker, Jr.

We want to thank our many friends and customers for their business. It has been a pleasure to serve you.

Thanks,
Fredda and H. T. Wilcher.

Seek Improved Atom Weapons

Civilian Use of Energy Put In Secondary Role; War Needs Come First.

WASHINGTON. — For reasons of national security, the atomic energy commission disclosed in its first report to congress, that it had subordinated the peaceful uses of nuclear energy and was bending every effort to perfect improved atomic weapons.

Apparently, the statement means work is under way on a more powerful bomb than the type used at Nagasaki and Hiroshima, and in the Bikini tests. The Bikini type, in turn, has been described officially as more powerful than the first bomb dropped at Hiroshima.

The disclosure was made, without amplification, in a report to congress which said changes being made in the process of separating uranium 235 at Oak Ridge, Tenn., will permit savings in costs and a reduction in the number of employees. U-235 is a fissionable element which can maintain a chain reaction and is used in the atomic pile.

The report also said the commission plans "to consult with representatives of interested American industries in such field as utilities, electrical manufacturing, chemicals and others, in order to assure broad participation by private enterprise in its research and development program."

Director Is Named.

The report disclosed that Walter J. Williams, former director of operations at the Oak Ridge plant, has been named by the commission as its director of production. Dr. James B. Fisk, formerly with the Bell Telephone laboratories, was named director of research.

The report said the secretaries of war and the navy had designated the following military liaison committee: Lt. Gen. Lewis H. Brereton, chairman; Maj. Gen. Lunsford E. Oliver, Col. John H. Hinds, Rear Adm. Thorvald A. Solberg, Rear Adm. Ralph A. Ofstie, and Rear Adm. William S. Parsons.

The report also disclosed:

Costly and painstaking methods for the production of U-235—the "pure" product needed for bombs and other weapons—have been so improved that considerable savings have been effected. One of three methods in use was abandoned, apparently in favor of the more efficient one.

Look for Uranium.

The government is seeking to develop new deposits of uranium and thorium, two sources of fissionable materials which create atomic explosions and energy.

The commission lists research in atomic power for airplanes as a major project. Army air forces has a contract with the Fairchild Engine and Airplane Corp., for research in this field at Oak Ridge.

An Australian scientist said recently that bombs now being produced were 600 times more powerful than the one used on Nagasaki—meaning that each of the currently manufactured bombs would be equivalent to more than 12 million tons of TNT.

Atomic Ray Preserves Food In Millionth of a Second

WASHINGTON. — Two scientists reported the development of a new radiation method which preserves foods in one-millionth of a second.

The two are Drs. Arno Brasch and Wolfgang Huber of the research staff of Electronized Chemicals corporation, New York.

Most rays, including X-rays, sterilize and preserve, but have damaging effects upon materials.

They said they bombarded tissues, foods and microbes with electrons, the negatively charged particles of atoms.

Foods were preserved "in their fresh, raw state" in one millionth of a second, without becoming radioactive. Steaks, eggs and seafood kept perfectly for 12 days at high temperatures after being treated.

Cancers were "eliminated" in rabbits.

Contaminated blood plasma, whole blood, diphtheria antitoxin, penicillin powder, fluid milk and meat were purified.

This Wyoming Farmer Had to Tell OPA of This Glad Event

CHUGWATER, WYO. — Before the end of meat controls, a Wyoming farmer, E. F. Samuelson, sent this happy note to the OPA:

"My Jersey cow has the only solution to the meat problem.

"She gave birth to twin calves yesterday.

"Mother and children doing fine."

Gold Strike in South Africa Sends Mine Share Prices Up

JOHANNESBURG, SOUTH AFRICA.—A new gold strike sent mine share prices up $2 on the stock exchange. Ore found at Odendaalsrust assayed 95 ounces to the ton.

Meanwhile, 5,000 white diggers and 6,000 native laborers were taking part in a great diamond rush 10 miles north of Bloemhof on the Vaal river. Diamonds worth more than $40,000 were discovered during prospecting.

The American Eagle could fly better without a Left Wing.

3 Minute Fiction: Mother's Love

By Elaine Francis

WNU Features.

AS A baby-sitter she certainly got around, Minerva reflected ringing the bell of the imposing Labonn home. All types of doors had opened for her in the past few months, due to the shortage of servants, but none more interesting than this one.

"Come in, my dear Miller," Tanya Labonn cried. "You're just in time to watch me rehearse."

Minerva gaped. Not at the "Miller" which Mrs. Labonn always called her in continental fashion, but at Tanya's exotic beauty.

Chattering rapidly, for the former ballerina was always friendly, always informal, Tanya led the way through the spacious drawing room to the equally large sunroom stripped of all its furnishings except the radio-phonograph. This she snapped on and began to dance.

"Miller, you like it?" Tanya inquired. "So does Billy Dunn. He was my agent before the war and tomorrow night he brings movie scouts and big shots to our show. You know about the benefit, yes?"

"A plush, lush affair, they call it," Tanya giggled. "But it is luck for me. All those years when Don, my husband, was at war, I could not dance. I had to work for victory. But now . . . Don does not mind that I become a glamour puss and go to Hollywood. He says to spread the wings before it is too late. Ah, Bonnie . . ." She swooped over to the door and kissed her daughter.

Suddenly it seemed incredible to Minerva that this 13-year-old was Tanya's child. The contrast was painful. Bonnie's mudblonde hair,

Minerva gaped at Tanya's exotic beauty.

the braces on her teeth, the dainty frock accentuating adolescent bulges. . . . And her face was sullen and dull. What was wrong?

IT WAS not until late that night that Minerva learned the answer. People always confided in Minerva, once they had pierced her shabby exterior, and Bonnie was no exception. "Mother is gorgeous, isn't she?" she asked wistfully. "A cinema cinch, her agent says."

Minerva's movie going had been limited, but she agreed heartily.

"It's selfish," Bonnie cried, "but I wish she'd flop. I loved our life just as it was—now everything is spoiled. Mother gets younger every day and I feel more like a Mack truck. . . ."

Minerva could not sleep that night, thinking of Bonnie's unhappiness. At this particular stage she was apt to be permanently affected by her mother's fame. Previously, she had been adaptable. A few more years and she would be self-reliant. But right now. . . . If only she could help the child. There was one way, tomorrow. . . . She tried hard to dismiss the idea.

Nevertheless, at four the following afternoon, the plan was in motion. Having sent Bonnie to the summer house for her supposedly mislaid spectacles. Minerva searched for the phone. Strangely, it seemed to have moved, but she found it just as Tanya returned from the beauty parlor. Picking up the receiver, Minerva said loudly, "I feel sorry for Bonnie, claims it will ruin her life if Tanya makes a hit. Sure, she's hipped on Hollywood. Oh, 'bye."

AS TANYA stood and stared at her, Minerva did not have to act ashamed. She actually felt it. "Didn't hear you," she explained feebly. "My, your hair is pretty."

"Miller, how could you discuss our affairs this gossipy way? I am disappointed," Tanya said coldly.

That night she crept into her seat at the Civic auditorium and watched the curtain rise on Tanya, a whirl of blue. But her performance was so mediocre that Minerva, recalling yesterday's fiery dance, was amazed. At the finish Tanya bowed, smiling straight at the box where her husband and Bonnie sat with three disgruntled gentlemen. The talent scouts, no doubt. and then Minerva understood that Tanya had deliberately danced that way, sacrificing her career for her daughter's sake. But what or who had changed the ballerina's mind.

During the intermission, Bonnie came running to Minerva. "I have a message from mother. She said to tell you the telephone is portable and wasn't plugged in, but thanks anyway. Whatever that means. And Minerva, mom doesn't want to be a star. Isn't that super!"

Lifelong friends usually meet only once in a while.

WT May Receive Million Dollars As Result of Summer Polling

If voting citizens of Texas sanction the measure when they go to the polls August 23, West Texas State can launch a new building program next winter with proceeds from a bond issue based on repaying power stemming from approximately one million dollars this college will receive within the next ten years.

Of the total $18,691,048.06 estimated as return from the bill, West Texas will get about 5.49 per cent, sharing the amount with 14 other state schools—all Texas colleges, in fact, except the University and A. & M.

Passed by the legislature during sessions Tuesday, the measure does not actually create a new tax. For several years, Texans have paid seven cents on every $100 worth of taxable property toward pension of Confederate veterans.

Because of the decrease in number of living veterans, however, this provision has given a superfluous amount of money to the fund. The new measure would transfer the use of an already legal tax, taking five cents of the ratio for the schools and leaving two cents for Civil War pensioners.

The measure would last over a period of 30 years, with re-allocation according to enrollment conducted every 10 years. West Texas' share during the first decade would be between $800,000 and $1,000,000, permitting contractors to proceed January 1 with the next building on the expansion blueprint, a library. Taxable values of the state amount to $4,000,000,000.

Approved 110 to 38 in the House Tuesday after a conference committee had recommended minor changes satisfactory to both legislative groups, the proposed law had been up for legislative action for the past two months.

A masterpiece of oratory was the eulogy by James G. Blaine on the martyred President, James A. Garfield.

Great in life, he was surpassingly great in death. For no cause, in the very frenzy of wantonness and wickedness, by the red hand of murder, he was thrust from the full tide of this world's interest, from its hopes, its aspirations, its victories, into the visible presence of death—and he did not quail. Not alone for one short moment in which, stunned and dazed, he could give up life, hardly aware of its relinquishment, but through days of deadly languor, through weeks of agony that were not less agony because silently borne, with clear sight and calm courage he looked into his open grave.

What blight and ruin met his anguished eyes, whose lips may tell—what brilliant, broken plans, what baffled, high ambitions, what bitter rending of sweet household ties! Behind him a proud, expectant nation, a great host of sustaining friends, a cherished and happy mother, wearing the full, rich honors of her early toil and tears; the wife of his youth, whose whole life lay in his; the little boys not yet emerged from childhood's day of frolic; the fair young daughter; the sturdy sons just springing into closest companionship, claiming every day and every day rewarding a father's love and care; and in his heart the eager, rejoicing power to meet all demands. And his soul was not shaken.

His countrymen were thrilled with instant, profound and universal sympathy. Masterful in his mortal weakness, he became the center of a nation's love, enshrined in the prayers of a world. But all the love and all the sympathy could not share with him his suffering. He trod the wine-press alone. With unfaultering front, he faced death. With unfailing tenderness, he took leave of life. Above the demoniac hiss of the assassin's bullet, he heard the voice of God. With simple resignation, he bowed to the Divine decree.

As the end drew near, his early craving for the sea returned. The stately mansion of power had been to him the wearisome hospital of pain and he begged to be taken from his prison walls, from its oppressive, stifling air, from its homelessness and its hopelessness. Gently, silently, the love of a great people bore the pale sufferer to the longed-for healing of the sea, to live and to die, as God should will, within sight of the heaving billows, within sounds of its manifold voices.

With a wan, fevered face tenderly lifted to the cooling breeze, he looked wistfully upon the ocean's changing wonders; on its far sails; on its restless waves, rolling shoreward to break and die beneath the noon-day sun; on the red clouds of evening, arching low to the horizon; on the serene and shining pathway of the stars. Let us think that his dying eyes read a mystic meaning which only the rapt and parting soul may know. Let us believe that in the silence of the receding world, he heard the great waves breaking on a further shore and felt already upon his wasted brow the breath of the eternal morning.

If a man proclaims the truth, in abounding confidence, let him prove it by the result of his doings.

Parents can often prevent accidents in the home and save their children by thinking ahead and removing attractive, dangerous gadgets.

The medicine men, who used to take care of the Indians, seldom brooked opposition; they maintained a united front for their own good.

Profits are running high, according to the business reports, which are not displeasing to stockholders.

Dr. Waldo E. Houghton

OPTOMETRIST

802-3-4 Oliver Eakle Bldg.

Amarillo, Texas, Pho. 27332

DON'T LET NEGLIGENCE

Put you in the RED

Protect your crop from Loss

—By—

HAIL

No 10% deductible in our policy

Your insurance premium is deductible from your income tax.

—Insure With—

PANHANDLE MUTUAL HAIL ASSOCIATION

I. Clyde Davis, Local Representative

Canyon, Texas

Help Keep Canyon Clean! | Help Keep Canyon Clean!

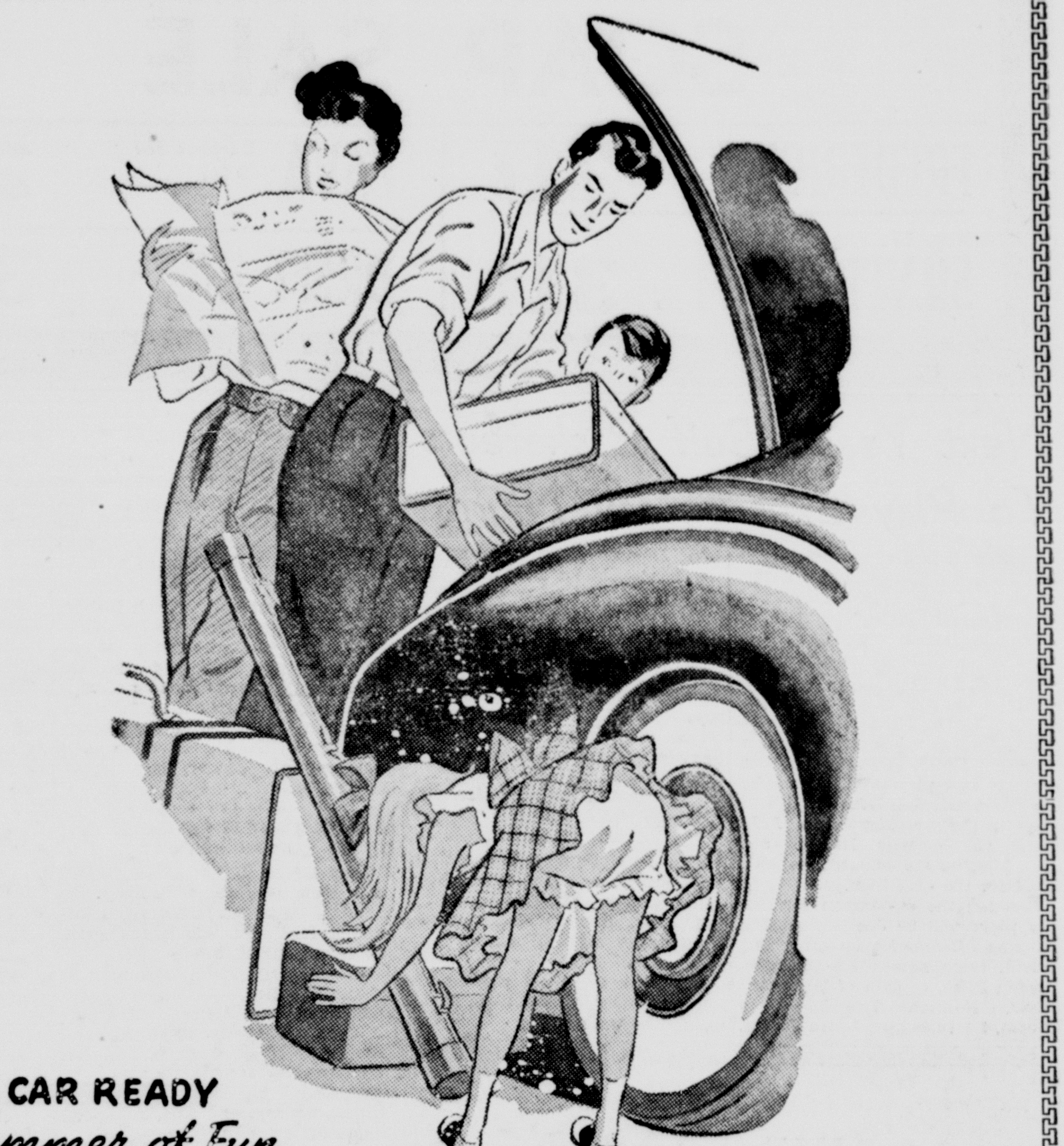

GET YOUR CAR READY *for a Summer of Fun*

"SUMMER TUNE-UPS" MEAN HEAVY BUSINESS

THIS MONTH FOR AUTO STORES AND SERVICES

Spruce up your car for summer trips.

Don't let a temperamental engine put a wet blanket on your plans. Bring your car in for a thorough overhauling immediately. We'll correct all that ails it to make it run like new.

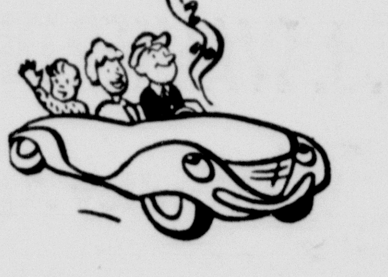

Lindsey Motor Co.

Ford Agency | Gulf Products

POSSUM FLATS . . . THE MUSCLE MAN!

By GRAHAM HUNTER

Educators Attend Austin Meeting

West Texas State was well represented at the annual conference for college teachers of education which met in Austin last week. F. E. Savage, head of the college education department, was elected vice-president of the conference for the coming year.

The theme stressed at the meeting was cooperation between faculty and students as a teaching device. That is, complete cooperation requires participation in all three stages of endeavor: planning, execution, evaluation.

Comprising one of the largest groups at the meeting, those going from Canyon were: F. E. Savage, Dr. J. L. Russell, Dr. Donald B. Gragg, Mitchell Jones, Dr. Noble B. Armstrong.

So far as we are concerned Henry Wallace, speaking his mind in London, is an excellent example of freedom of speech.

Come In and See the

FARNAM CURRI-OILER

NEW-TYPE GALVANIZED CONSTRUCTION

New STOCK-PEST KILLING ACTION

It's the modern method of stock-pest control! No stock raiser can afford to be without it. Get our Free booklet on Stock Pest Control.

GENE ROOT

1001 Seventh Ave.

Phone 254W

CANYON

FRIDAY

MAY 9th

Circus Grounds Opposite Stafford Hall on Highway No. 87

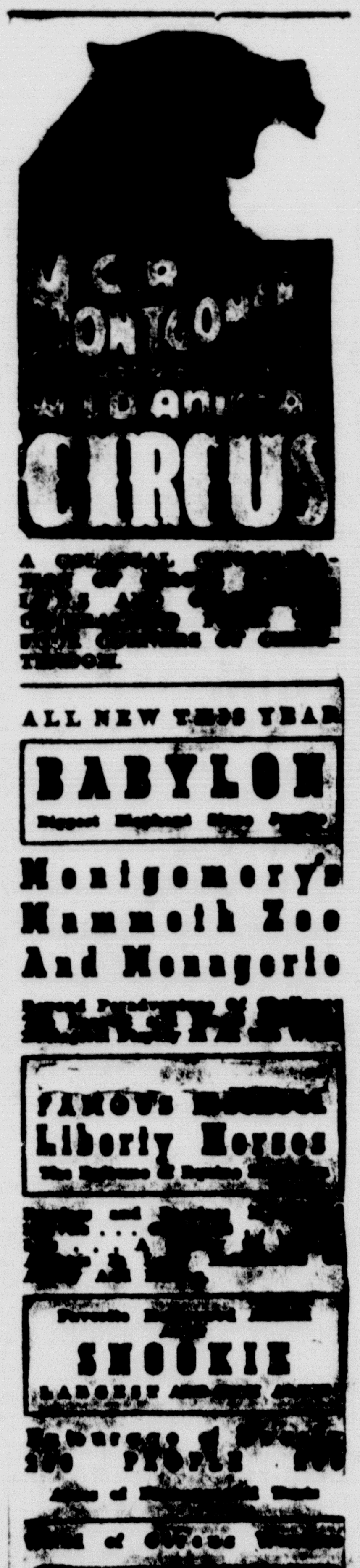

Aggies To Crown Rodeo Queen

Crowning the Queen, Mrs. Yvonne Little of Amarillo, at the Grand will start the Aggie Club's first annual T-Anchor rodeo here at West Texas.

The roedo will be held only one day but two shows are to be given, one at 2:30 o'clock and another at 7:30 o'clock Saturday evening.

One of the outstanding rodeo teams invited is Coloardo A&M which won first prize at the Arizona University rodeo and second at New Mexico University. Texas Tech's team, which won first at the Hardin-Simmons rodeo has also been invited.

A hand-tooled belt will be presented to the person chosen as the best all-around cowboy. The runner-up for the prize will be awarded a pair of spurs. To be eligible, both persons must take part in at least three events in both shows. One of the three events must be roping. The prizes will be awarded at the end of the second show.

The rodeo stock will be brought in Saturday morning along with the services of six horses donated by the calf roping club of McLean.

Prize money for each event will be figured on a 50, 30, and 20 per cent basis of the entrance fees.

Entry blanks may be obtained from the following students: Red Weatherly, Billy Caperton, Jackie Bryan, Ruth Johnson, Delmo Williams, and Carrol Williams.

Howard Weatherly, Aggie president, urges everyone who plans entering to do so early as possible.

Price of admission to either show will be a dollar for adults, 50 cents for children.

College Paper and Editor Win State Contest

Second only to The Campus Chat of North Texas State, The Prairie placed high in Class A division according to judges for the Texas Intercollegiate Press Association, whose decisions were announced at a formal banquet concluding the organization's spring convention in Alpine Friday evening.

Johnnie Fay Cresens, editor, won first place in the news-story division, competing against entrants from 16 other colleges.

Graded on mechanical make-up, editorials, scope, news atmosphere and general character publication, the newspapers were rated by Lloyd Gregory, vice-president of The Houston Post; Harry Quinn, editor of the Edinburg Review; and Joe Cook, editor of the Mission Post and past president of the Texas Press Association.

Judge Appraises Papers

"I am very favorably impressed with the papers. Those in Class A compare favorably with the Daily Texan which has long ranked one of the top half dozen in the country," commented Gregory.

Taking third and fourth places in the A group were The South Texan of A & I and The Prospector of Texas Mines. North Texas topped other competitors, amassing a total of five firsts, two seconds and two thirds.

Winning news article was the coverage of the twin coronation at the West Texas Personality Ball, a story appearing in both the college newspaper and the Amarillo Globe-News.

Abilene in 1948

With more than 150 students from 16 Texas Colleges attending, the conference convened on the campus at Sul Ross State Teachers College two days last week. Delegates voted to hold the 1948 spring meeting at McMurry College, Abilene.

Featured speaker at the Friday morning session was John McCarty of Amarillo, author, historian and West Texas graduate, who took his B. A. and M. A. here, retired recently from his position as assistant publisher of the Amarillo News-Globe and is devoting his time to writing on the Southwest.

WT representatives at the Alpine meeting were Miss Dorinda Bond, adviser, Norman Ely, Vaughn Vandergriff, Polly Cool, Frank Stallings, J. W. Walker and Johnnie Fay Cresens.

Old Fashioned House Cleaning Is Urged All Towns

A good old fashioned spring house cleaning in every city and community in Texas would do a great deal toward furthering good health in this state, according to Dr. George W. Cox, State Health Officer, who said in Austin today, "From a practical standpoint the old adage that 'Cleanliness is next to Godliness' is still well worth emphasizing."

A general clean-up program of state-wide proportions with the objective of bettering health conditions for our citizenship should include the surface cleaning of streets and alleys, proper drainage of fill-in of low areas, cleaning all parks and playgrounds and the clearing of weeds and rubbish off the vacant lots.

"The destruction of mosquito breeding places and rat harborage, the proper disposal of garbages and trash and the general cleaning up of all premises will be," said Dr. Cox, "of inestimable value in helping to keep down summer health hazards such as dysentery, typhoid, and poliomyelitis. Good community housekeeping and ordinary sanitary measures require the prompt removal of all waste matter in and around yards and homes in order to abate the danger fo such diseases, and insure good health protection thruout the State."

Dr. Cox stressed the fact that many dangerous diseases are filth-borne, and the only possible way to control them is to eliminate insanitary conditions responsible for their spread.

Help Keep Canyon Clean!

Professional tennis players, now organized in a world professional organization, will end their best financial year with a tournament at Forest Hills.

Help Keep Canyon Clean!

Stevenson Insurance Agency

HOME FARM

Fire Automobile

All Kinds of Insurance

T. S. Stevenson, Jr.

1612 4th Ave. Phone 63

We have just received

JUNIORS

9—17 in

Darlene

Doris Dodson

Lil Alice

Devine

McDONALD SHOP

Wayside Items

Rev. Unrue filled his regular appointment Sunday morning. His wife accompanied him. They still live at Portales, N. M., but will live in the Baptist parsonage after school is out.

We are glad to report Mrs. Crow is some better, but still in the hospital. Mrs. Evelyn Kittle from North Dakota and Hoker Crow from Kansas have come to be with their mother.

Mr. and Mrs. Willie Modiestte had as their guests for dinner Sunday, Mr. and Mrs. A. L. Brawner and little daughter, Carolyn of Pleasant Valley, Amarillo, Mr. and Mrs. W. R. Franklin and Mrs. E. A. Franklin all of Wayside.

Mr. and Mrs. W. R. Franklin attended the Assembly of God District Council at Plainview Monday night and remained for morning and afternoon services Tuesday.

Mr. and Mrs. Roy Stockett and children of near Tulia and Mr. and Mrs. John Ralph Kennedy of Amarillo were guests in the parental John Stockett home Saturday night and Sunday.

Mr. and Mrs. Chas. Kennedy have bought a 4-room house to be moved to their land soon.

Grandma Moore is visiting her daughter, Mr. and Mrs. Henry Shipman.

Mr. and Mrs. Jack Parsons and little daughter, Joyce, visited over the week end with her brother and wife, Mr. and Mrs. Henry Hamblen.

New Dorms Ready For Occupancy

Officials of the college have announced the near completion of two new men's dormitories, Tierra Blanca Dorm, which houses 103 men and Palo Duro Dorm, with a capacity of 64 men. The buildings are located north of the Home Management House.

Both dormitories are steam heated, with a combined floor area of 13,500 square feet for Tierra Blanca and 9,000 square feet for Palo Duro. In the near future both will be of stucco finish. Each room will have a study table, double deck beds, chest of drawers and individual buzzer systems. Approximately 30 men are now living in Terra Blanca.

Anyone who has made the mistake of writing France off as finished had better take a look at her literature.—Charles Poore, New York Times critic.

How times change! It was just 172 years ago Paul was riding and yelling "The British are coming."

And still the best solution to the overcrowding of our highways is to bar every car that's not paid for.

T. H. KNIGHTON

Special Underwriter

AMERICAN UNITED LIFE INSURANCE COMPANY

Phone 456

Canyon, Texas

FLOYD V. STUDER, Supt.

Amarillo, Texas

Woman In Italy Writes Mrs. Boling Regarding Gift

The following is a letter received recently by Mrs. J. J. Boling from a woman in Italy, to whom she had sent a package:

Bisacquius
March 30, 1947.

Dear friend:

My letter will arrive you without expectation and you do not know who is the writer of this one. If you return with your thought in the past time, certainly you will reason to have sent a pair of shoes to Italy for a woman immigrant by war. In the brotherhood that comes to us from being sons of one Father, the Great God, you have felt grief for the miseries, sufferings of the Italian people, received by the war fighted on our soil by little and little for several years, received in the soul by patience that consists also in privations of meat and dress, and other necessary objects.

You cannot think of the true fatal event, and though you have heard of our disgraces, your heart has not resisted to this representation of this and have sent what you could to dress our children and us.

This actions are so more admirable as you have given without we have request for it. Our thanks are a little thin in comfort of your generosity. For this we thank you but firstly we elevate our prays to you so that He gives you the grace that you have request to him.

Who writes you is a lady, fifteen years, married from twenty, with a son of eighteen years. The war has left its vestiges in our house; my husband has been for three years at war and our conditions of life are not happy. We are a Christian family and pray God for the happiness of all man in the world. My son is a little intelligent and in charge of public elections in Italy and has spoken to the people in the name of Christian Democracy.

We hope that you will answer to this letter. We thank you for the shoes and salute you very dearly.

Your unknown friend,
Cont Brus Pasqua.

Many businesses are so appalled at the high cost of construction that they have just stopped their building plans.—Beardsley Ruml, chairman, R. H. Macy & Co.

Life insurance companies have invested $87 million in non-housing real estate in the past six months, as permitted by new laws in 13 states.

Thousands of square-jawed persons have as much aggressiveness as a canary bird.—Dr. David W. Cook, psychologist.

The honeymoon is over when he takes her off a pedestal and puts her on a budget.

Unfortunately, the right to work is not so attractive as the right to loaf.

DRESSY DRESSES

In Cotton or Silk

14½ — 24½

16 — 46

Georgiana

Sun Kissed

Our pleasure to show you

McDONALD SHOP

McDonald's Shop

MOTHERS' DAY GIFTS

- Blouses
- Dresses
- Slips
- Gowns
- Silk Pajamas
- Jewelry
- Nylon Hose
- Handkerchiefs
- Table Linens

Gifts Wrapped Free

Formal Opening of City Pharmacy

SATURDAY MAY 3rd

WHITE ELEPHANT SALE

FREE FAVORS

City Pharmacy

Owners

Mr. and Mrs. Paul Rogers

Mrs. Mark Foster

Girls Sell Boxes Well

The Eagle's Tale

Senior Play On Today

21st Year | Published by The Canyon News for Canyon High School | Thursday, May 1, 1947

Seniors To Stage "Mumbo Jumbo"

FHA Supper Is Evening Affair

Footprints on Wall Afford Advertisement for Foods

Going, Going, Gone! This phrase was heard ranging through the Grade School gym at the Box Supper last Tuesday, April 29. The public "get together" which began at 7:00 was sponsored by the Homemaking girls of CHS. J. B. Linn and Stuart Condron were special guests.

The money will be used to defray expenses for the FHA girls trip to summer camp.

Footprints Afford Mystery

"Footprints" but not on the sands of time—rather on the walls of the CHS building. This was a puzzling mystery to the students until they followed them, which were cut out of colored paper; starting in Mrs. A. K. Knott's room and going up to the third floor and coming back down to the display table in the front hall. On this table were cup cakes, sandwiches, slices of angel food cake, and other colorful foods.

This was just one of the many ways the Homemaking girls advertized their Box Supper. Studying menus was also another factor that helped make it a success.

Highlighting the evening, the most handsome boy, most beautiful girl, shortest boy and girl, tallest boy and girl, fattest boy and girl, and skinniest boy and girl will be selected.

Free coffee was served.

STAFF

Editor .... Bill Davis
1st Assistant Editor .... Valeta Haines
2nd. Assistant Editor .... Guy Brant
Exchange Editors
Jean Hill, Martha Wilson
Reporters: Othella Pruitt, Jean Hill, Larry Roush, Martha Wilson, Geraldine Small, Maxine Barnard, Louise Blewett, Robert Fisher, and Frances Gooch.
Sponsor .... Mrs. Nora E. Gilmore

STOP! LOOK! AND LISTEN!

Bang! Dangerous Dan just shot Bee Bee eyes. Tune in tomorrow, same time, same station, same jokes to hear the next exciting episode. This is a general interruption the average student has in his chain of thought on his homework. A classical music program for teen-age listeners is as rare as a correct weather prediction in West Texas.

Environment is an important factor in this subject as it is in many others. Parents, who rear their children in a cultural atmosphere, prepare them for the general knowledge needed in higher courses of school.

Guys and girls, the next time you reach for your radio dial when an educational program comes on, leave it alone a few minutes and see if the program isn't interesting.—L. R.

Every afternoon baseball fans from all over town gather on the fields back of the school to watch and participate in baseball games, which are held there. Some of these games are between organized teams while others are merely games between teams gathered at random.

A two-headed turtle at a Texas wild life show has been named Joe Stalin. He can look east and west for food at the same time—but has only one stomach.

If you had a cold last week, "Old Cal" knows how to sympathize with you, for he did too. I got around anyway to gather a few choice bits for you, even though I did have to carry two handkerchiefs instead of my usual one.

Oh, these romances that spring up during play practice. Why, last Monday night, Charles Wright sashayed Mary Ann Parker home afterwards.

Cal had thought this flame had perished! Janey Forester and Richard Walters were seen together at the Baptist Revival with Gerald McDuff and Suzanne Stephenson.

Is that just brotherly love Don Johnson, when you help Betty Miller with her lessons!

Sue Jennings returned to school today after being in the hospital and Ridings Sloan doesn't seem at all unhappy about it.

Dick Barrett was not seen Saturday night—neither was Jeanette Shellnut! Dick, have you sent her flowers since she has been in the hospital?

Who was that pretty red head with Marvin Fite Sunday? If anyone knows, come and tell "Cal."

Seems as if Max Bellah and Rebecca Irvine were having a good time Friday in Amarillo.

Flash—Austelle Burrus was seen Saturday night escorting Juanita Avent to the show. Billie Bonds and "Rusty" Davis seemed to be enjoying this same show.

Another twosome in our midst is Clyde Root and Betty Ross Craig.

What is this I hear about Jean Hill and Frances Standley trying to get a certain note from Marvin Fite. Wonder what was in that note that is causing all the commotion?

June Jennings - Pat Campbell, June Long - Bill Dugan, and Melvin Smith - Billie Money — These were a few of the couples who attended the W. T. picnic.

Here are a few of the couples that attended Church and fellowship together: Anita Ruthart and Tommy Dotson, Katie Furlow and Don Martin, and Donnell Ruthart and Ava Dooley.

Senior Personality

Cordell Mahler, who has been with us for two years, has blue eyes, blonde hair and is 5 feet 9 inches tall. His favorite movie stars are Van Johnson and Esther Williams. This senior wants to become a professional baseball player. Steak and orange juice are his favorite foods. "Casey," as he is known by the students, entered here from Wayside. He has no girlfriend and no pet peeve.

A minimum wage without a minimum effort is communism in its most destructive form.—Robert R. Young, chairman, Chesapeake & Ohio Railway.

Production with Cast of Fourteen Will Feature Mysticism, Voodooism, Zombies, and Murder

Bellah Wins Part

MAX BELLAH

Max won the right to play a piano solo with the Amarillo Junior Symphony Orchestra last week in a contest.

Seniors Arrange Closing Events

Seniors had two called class meetings last week to discuss the selection of speakers for commencement and to set the date for the senior trip which will be made May 9.

The route will cover many points of interest. Leaving Canyon Friday morning, the bus will take highway 60 going through Dumas. It will drive to Eagle's Nest Lake with the first stop of any length being made at Red River in Red River Canyon, New Mexico, where seniors plan to spend the night.. Following a circle route to Cerro Questa, to Arroyo Hondo, by Taos, to Tres Ritos, to Las Vegas, to Santa Rosa, to Fort Sumner, to Clovis and then will return to Canyon.

Miss Lurline Bowman and Mr. T. L. Devin will sponsor the trip; possibly one or two more teachers will assist them.

Other matters settled at the meeting were the choosing of the class colors which are blue and gold and the class flower which will be a combination of blue and white carnations.

H. E. Class Makes Plans for Month

Meeting to complete plans for the box supper and other future events were the FHA girls of CHS.

After deciding to serve free coffee to the guests of the box supper the group planned a tea for their mothers to be given May 13.

Frances Gooch, president, appointed a nominating committee composed of Jean Hill, Frances Standley, Suzanne Stephenson, Ava Dooley, and Gerry Small. These girls are to select the girls that are eligible for office next year.

Canyon Lion's Club Presents New Eye Tester Machine

"Keystone Eye Tester" is the name of the new machine presented to CHS by the Canyon chapter of the Lions Club.

Last week Mr. A. K. Goodman showed Canyon teachers how to use the instrument and discussed the benefits derived from its testings.

It has long been known that many poor readers or students who are constantly in the low grade bracket have deficient eyesight.

Already several students of CHS have registered a need for glasses which may be supplied by any reputable optician.

The machine is now located in Mrs. Goodman's room and every teacher is urged to avail themselves of the opportunity of using it.

Mt. Etna is acting as if the trouble was something it et.

Help Keep Canyon Clean!

Everett W. Glenn

Kohler Electric Plants

Sales and Service

Canyon, Texas

Sloan, Rigsby, Small Head '47 Class Production

Heavy clouds hang low over the quiet New England country side—the spacious farm home of Mr. and Mrs. John Reynolds, surrounded by giant trees and luxurious lawn is a picture of peace and quietude.—Then, as if in warning, the storm breaks with sudden fury. The winds blow and the rain beats in a frenzy of rage at the window panes.

Mystery Reins

The once peaceful country home is shrouded in a veil of mystery with the arrival of strange guests who seek shelter from the raging elements. Sinister, purturbing, and senseless events occur and the night is filled with horror. One of the guests is murdered and lies with her head dangling off the sofa — the blind man taps his way about the house. . . .

Seniors Present

Yes, there'll be thrills and chills galore when the seniors present their class play "Mumbo Jumbo," a modern mystery farce by Jack Barnard. "Mumbo Jumbo," crammed with action and loaded with laughs, is also filled with authentic Voodoo folk-lore of Haiti, and is the result of much research in this strange religion by the author. In this play Mr. Barnard has done the unusual thing: He has taken Voodoo out of its mystic West Indian jungles, and placed it in a New England farm house, not far away from nowhere, but on a busy state highway. As a consequence, "Mumbo Jumbo" is, according to Miss Lurline Bowman and Mr. T. L. Devin, who are directing the production, one of the most unusual plays ever presented in Canyon High School. It has already won for itself the reputation of being one of the most ingenious mystery farces to come along in many seasons. It has murders, and murders that turn out to be not murders, throbbing African Voodoo rites, a mysterious blind man, a beautiful girl under a mystic spell, a hidden fortune, and all the other factors of a successful puzzler. "Mumbo Jumbo" is, as the name implies, three acts of hilarious nonsense, with crime elements completely smothered in the farce of two college boys and two small-town sheriffs who can't solve the crime for battling over which has jurisdiction.

Begins at 8:00

Tickets are being sold this week by members of the senior class and should be obtained in advance. There are one hundred thirty reserved seat tickets. Prices are 60c for reserved seats, 50c for adults, 35c for students.

The evening performance will begin promptly at 8:00 o'clock and there will be a matinee for grade school children Thursday afternoon. Children under twelve will not be admitted at the evening performance unless accompanied by their parents.

Remember! "Mumbo Jumbo" tonight at 8 o'clock in the Canyon High School auditorium. Don't you dare miss it!

CAST

Mrs. Sarah Reynolds	Dorothy Gafford
John Reynolds	Edwin Huff
Dick Reynolds	Ridings Sloan
Pee-Wee Smith	James Rigsby
Tweety Brown	Gerry Small
Monahan	James Guthrie
Harold Custer	Bill Davis
Mrs. Custer	Frances Gooch
Mr. Peter Blemish	Orville Turner
Doctor Gaza Omahandra	C. L. Hood
Kay Samedi	Zonelle Gregg
Madame Celesta	Louise Blewett
Peaches Greeding	Gracie Boyd
Lem Marblehead	Charles Wright
Miss Erma Burpee	Muriel Fay Cope
Daisy	Mary Ann Parker
Stage Manager	M. E. Rhodes
Promptors	Maxine Barnard and Jeannie Irvine

Ruth Drake, a former student of CHS, visited in Canyon Saturday, April 26. She was entered in the Speech Festival held at the College and visited Valeta Haines, Geneva McDougal, and Joan Morton.

FBI insiders are unhappy with present Congressional plans to load on FBI the entire job of screening Communists and fellow travelers out of the Government employe ranks. Top men feel the agency was originally set up as a law enforcement body—not a personnel office—and it should be kept that way.

To catch up on lagging appropriation cuts, Rep. Taber (R.-N. Y.) will try to boost military cuts from the original 10% to 15% and cut the Interior and Agriculture Departments more than 30%.

CHS Seniors Give Plans for Future

Seniors of 1947 have various plans for next year. Twelve are intending to enter West Texas State College. They are as follows: Billy Abbott, Maxine Barnard, Gracie Boyd, Bill Davis, Dorothy Gafford, James Guthrie, Betty Ann Miller, Harold Prichard, Ridings Sloan, Geraldine Small, Orville Turner and Charles Wright.

Two girls, Louise Blewett and Jennie Irvine, are planning to go to McMurry College at Abilene.

Zonelle Gregg will be attending Amarillo Junior College.

Muriel Faye Cope will attend Hardin-Simmons at Abilene.

James Rigsby plans to enter Bentley-Draughon's Business school in Fort Worth.

Larry Roush will attend SMU at Dallas.

The following are not sure as to which college they will enter: Robert Fisher, Frances Gooch, Edwin Huff, Wilbert Long, Cordell Mahler, M. E. Rhodes, Helen Spencer, and Othella Pruitt.

C. L. Hood has made plans to visit his brother in Hawaii. After a year or so he will return to go to college.

Odessa Scruggs will be married in the latter part of the summer to Andrew Linderman.

And so, the seniors will attend various colleges and go to various parts of the world, after finishing their high school careers.

Sophomores Have Spring Sociable

To bring the last of their social events to an end approximately 40 sophomores journeyed to the Country Club Monday night for a weiner roast and spring outing.

After playing games the group gathered around a campfire to roast the weiners and eat olives, pickles, marshmallows, potato chips, and drink cokes.

Those present besides the class were Mrs. C. O. Elkins, Mrs. Bud Hickman, Mrs. Walter Graham, Mrs. Florence Stephenson, Mrs. Burney Slack, Mrs. Ralph Forester, Mrs. John Jennings, and Mrs. Lavert Avent.

Band, Chorus, Drummers Order Jackets for 1946-47 Work

Twenty-five students of the 1946-47 CHS band are to receive jackets which were ordered by music director M. D. Shepherd last Friday.

The jackets, having grey sleeves and purple background with white lyres and bars for the number of years of service, B for band, and C for Canyon, these garments are expected to be ready within two to four months.

Tuesday afternoon Mr. E. P. Wesley plowed the school lawn. Two or three previous attempts have been made to seed the north side of the school ground, but none were successful. This time a new type of blue grass is being planted.

Help Keep Canyon Clean!

Full Value For YOUR WOOL

Based on its
1. Actual Shrinkage
2. Exact Grade
3. Length and Strength of Staple, Quality and Color.
A Merit Marketing System

For bags, twine and shipping tags, and help with your shipping see either:

Wm. W. Schroeder Hog Co., Plainview, Texas

D. W. Fyffe Seed Company, Floydada, Texas

Write for free pamphlet giving full details or ship direct by rail to—

Midwest Wool Marketing Cooperative
911-915 Wyoming Street
Kansas City 7, Missouri

Canyon Teams Take Honors in Contest

Grade Notes

A special matinee featuring "Song of the South" was attended by grades one through six Monday afternoon, April 28.

Richard Burgess of Mrs. Joe Black's first grade has been out of school this week due to illness.

Mrs. J. W. Hood surprised Mrs. Dan Usery's third grade Tuesday with a birthday party honoring her daughter Helen. Refreshments of ice cream and cake were served to the room.

Normalyn Ervin from Odessa enrolled in Mrs. Usery's room last week.

Withdrawing from Mrs. A. K. Goodman's third grade is R. C. Miles.

Coming from Seminole is Melvin Cunningham.

Jack Dean Smith has re-entered Mrs. Roscoe Davis's second grade. He has been going to school in Greenfield, Oklahoma.

Louise Miles withdrew from Mrs. Iverson's sixth grade last week.

Both Mrs. Brasher's and Mrs. Cousins' fourth grades have been taking achievement tests.

Also both rooms have received new books which were bought with the money received from the PTA.

Visiting Mrs. Cousins' room last week was Mrs. Partridge.

The first four grades have started work on their spring operetta which is entitled "A Sunny Spring Morning."

Juniors Soon Will Take Special Grammar Test

Juniors of CHS will soon be tested on their knowledge of English grammar under the supervision of Mrs. Cecil Simms, instructor of English IV.

The test will consist of one-hundred questions, and every member of the junior class will be required to take it. A grade of 70% must be made before the student will be allowed to omit the studying of four years of English.

"I feel," states Superintendent E. A. Wooten, "that a thorough knowledge of English grammer is a necessity. We wish to give every pupil in our system an opportunity to do the best work possible."

Help Keep Canyon Clean!

Texas Tech Is Host to Areas

School Grabs Third Place, Twelve Boys Participate

Placing third in the sweepstakes CHS's Agriculture department brought home honors from the area contest held Saturday, April 26, in Lubbock.

Texas Tech was host to the three areas represented including 172 teams and 522 boys from 60 schools and 40 counties. Winners will go to state.

Contests were held in judging livestock, crops, dairy cattle, dairy crops, and poultry. Canyon entered teams in crops, dairy cattle, livestock and poultry.

Two Fourth Places Won

Leo Erwin, Jerry Harding, and Albert Craig made up the crop judging team which placed fourth in the entire contest and first in seed identification, a part of crops. Among over 100 other boys Erwin took ninth in the whole contest and fifth in grain judging. Harding placed third and Craig fourth in seed identification.

The dairy cattle team, composed of Donald Davis, James Bible and Clifford Burtz, came out with fourth place, and Davis achieved ninth in the contest with Burtz claiming fourth in judging Jerseys.

Ninth was tied by Tulia and Canyon in livestock judging. Boys on this team were Eugene Morris, who won fourth in judging beef cattle, Jones Hales, and Jimmy Dietz.

The poultry team did not place. Billy Cunningham, Joe Abbott, and Norris Root were on this team.

Supper Served

After the contest the boys were served a supper of barbecued beef, red beans, potato chips, coca cola, ice cream, donuts, and coffee.

The sweepstakes mention in the lead were determined by the schools having the three highest teams in the whole area. This was determined by adding the places the school took, and beginning with the lowest number for first, next lowest second, and on down the line, for example: add Canyon's two-fourths and one-ninth and get seventeen. Only two numbers were lower, as a result, CHS took third.

The Nation's soft coal output dropped 350,000 tons a day when Secretary Krug closed 518 unsafe mines.

SEE OUR SPRING VALUES IN FURNITURE

Living Room Suites
Lounge Chairs
Dinette Sets
Cedar Chests
Mattresses and Springs

HART'S APPLIANCE CO.
Furniture — Hardware & Supplies
West Side Square | Phone 94

ESSICK

AIR COOLER

Will bring you cool refreshing comfort all summer.

Our stock is complete at this time.

Orders will be filled as received

FARLOW ELECTRIC

Jowell Items

Visitors in the W. F. Bonds home Sunday were Mr. and Mrs. Bud Elrod of Wildorado, Mr. and Mrs. J. C. Bonds and family of Tulia, Mr. and Mrs. Jim Westfall of Canyon, Mr. and Mrs. Bill Ewing and family, Mr. and Mrs. E. C. Woolsley, Mr. and Mrs. T. I. Bonds and Mr. and Mrs. T. J. Bonds all of Happy.

Mrs. Bertha Henderson from Hamilton visited her niece Mrs. G. J. Bonds and family during the week.

Larry Porter, Mr. and Mrs. M. A. Hollabaugh and Lucy, Mr. and Mrs. I. H. Hollabaugh and J. D. and Lois Franklin were visitors Sunday in the home of Mr. and Mrs. Roy Montgomery.

Mr. and Mrs. Frank Parker and Stanley visited in the T. C. Gooch home Sunday afternoon.

Mr. and Mrs. Earl Davis and family visited in the C. W. Fewell home at Vega, Sunday.

Mrs. C. P. Robertson, Mrs. I. H. Barrett and Mrs. Louis Hinders and children visited Mrs. Susan J. Powell Sunday afternoon.

Mr. and Mrs. G. J. Bonds, Johnnie Fay, Billy Wayne and Joe Edd and Mrs. Bertha Henderson spent Sunday with Mr. and Mrs. T. J. Bonds.

Miss Mary Buecker has been ill the past week.

Highland News

The district officers will be guests of the Wildorado PTA next Friday afternoon and install the new Wildorado PTA officers.

Mr. and Mrs. Elmer Mason and Mr. and Mrs. Carl Fuqua went to Canyon last Monday night.

Mrs. Raymond Kimball shopped in Amarillo Saturday.

Howard Fuqua was quite ill with the measles last week.

Mr. and Mrs. Raymond Debenport and Miss Joyce Thompson were dinner guests at the Carl Fuqua home Friday evening.

Rhenda Ann Fuqua spent last week with her grand parents, Mr. and Mrs. Carl Fuqua.

Mr. and Mrs. Jess Hill called at the Howard Fuqua home last Friday afternoon.

Mrs. Carl Fuqua and Rhenda Ann Fuqua called on Mrs. R. J. Sharp last Tuesday.

The Vega team beat Wildorado team 13 to 3 Sunday afternoon.

Mr. and Mrs. Ed Sharp and Mr. and Mrs. Bill Atkins of Borger visited relatives near Houston last week end.

The Wildorado baseball team is sponsoring a box supper at the Wildorado school Thursday evening, May 1st.

Palo Duro News

Visitors in the Uil C. Gunter home Sunday were Mr. and Mrs. Harley Gunter of Claude, and Mr. and Mrs. Clark McClendon.

Mr. and Mrs. G. H. Leseberg and Gladys left this week for a vacation trip to Oregon, California, and other places along the West Coast.

Mr. and Mrs. Richard Coale are staying at the Leseberg farm while they are on vacation.

The Emil Albers family is at Clayton, N. M., working on their ranch there.

Mrs. Catherine Albers spent last week with Mr. and Mrs. George Albers.

Members of the Walther League who participated in a joint Shamrock-Amarillo social Sunday at Amarillo were Oscar, Wilma, and Betty Schuette, Alvin and Herbert Kuhlman, and Betty Ann Miller.

Mr. and Mrs. Henry F. Miller visited with Mr. and Mrs. A. C. Bangs in Amarillo Sunday afternoon.

The Lutheran Ladies Aid will meet in the home of Mrs. George Albers Thursday afternoon at 2:00.

WT Will Picnic Saturday, May 10

Definite plans are now formulating for the Senate-promised all-college picnic. Saturday, May 10, has been set as the day and Ceta Glen, the place. These are subject to change as to the weather.

Students who have cars or other means of transportation are asked to contribute these to the car pool headed by Dick Craig, picnic chairman. The Senate will arrange transportation for the entire student body.

Entrance fee into the canyons will be a minimum $75. Therefore, each person will be asked to give a nominal amount to this fund which will be collected at some time next week.

On the morning of May 10, picnickers will gather in front of the Administration Building between 8:30 and 9:00 at which time the crowd will leave for Ceta Glen.

Delegates from the first Baptist church who plan to leave Friday to attend the Southern Baptist Convention in St. Louis, Mo., will include, Mrs. T. H. Knighton, Mrs. Claude Moore, Mrs. Irving SoRelle, Mrs. Henry Cone, and Mrs. Ed Phillips. While in St. Louis, they will also visit with Mrs. T. M. Moore, a former resident of Canyon.

Mr. and Mrs. Roy G. Campbell and Mr. and Mrs. Roy Leavitt of Dalhart were week end guests in the home of Mrs. O. M. Scott. Mr. and Mrs. Campbell are moving from Clovis, N. M., to Colorado where they will make their home.

Sunday guests in the home of Mr. and Mrs. Worth Jennings, Sr., were Mr. and Mrs. Joe Jennings and children of Lorenzo; Mr. and Mrs. Cecil Hagood and sons, of Floydada, and Mr. and Mrs. Vester Hill of Spearman.

Mr. and Mrs. G. M. Bartlett have returned to Canyon after a visit with Mr. and Mrs. Charlie Green and family in Hobbs, N. M. Mrs. Green is a daughter of Mr. and Mrs. Bartlett.

Mr. and Mrs. C. C. Woodward of Pampa spent the week end here visiting with their son-in-law and daughter, Mr. and Mrs. Oscar Stanford and little son.

Hayden Goodnight of Amarillo was a guest one day last week in the home of Mr. and Mrs. Bill Money.

Mr. and Mrs. Gus McDonald and sons of Happy were Canyon visitors Saturday. They formerly resided here.

Sugar exports by Indonesia may be possible this year. There are about 160,000 acres of cane in Java. If fertilizers ordered from the U. S. are delivered in the East Indies before May, sugar output is expected to reach 812,500 tons in 1947. If the fertilizers are not delivered, production will not exceed 520,000 tons, and no exports will be possible.

Underbidding by Italian manufacturers now has reached the point where they are winning contracts with bids 30 per cent lower than those from other industrial countries. That is made possible by a technique of accounting, under which Italian manufacturers are transferring half of the proceeds from their sales abroad into lire at the fixed rate of exchange and exchanging the other half at free market rates. The biggest deal in this fashion was a recent order for ships placed by Argentina and Turkey.

MOTHERS DAY MAY 9th

Captivatingly Cool Cotton!

$5.90 to $9.90

Perfect for Summer days . . . this eyelet-edged cotton dress. Exotic mandarin collar with pert bow, short sleeves, handy pockets . . . smooth fitting, too!

T. A. BLACK

ROUGH DRY

and

WET WASH

Prompt Service at

HARPER'S HOME LAUNDRY

Phone 344

3rd and 16th St.

INSUL-WOOL INSULATION CO.

will insulate your home and guarantee it to be comfortable all the hot summer through. It works the year round, and will make your home 12 to 18 degrees cooler this summer. It is guaranteed to save the price of the insulation in five years in fuel costs. It offers fire, roach, mouse and termite resistance.

All of this is backed up with a bonded guarantee for the life of the building in which it is installed. This is the only insulation available which carries a written, bonded guarantee. You are invited to confer with the owners of homes that have it.

FOR FREE ESTIMATE

Call 27842

J. H. MILFORD, Owner

4005 Polk Street

Amarillo, Texas

YOUNG MAN

How much income do you want for retirement?

How much can you save a week?

THE FRANKLIN LIFE retirement plan is GUARANTEED.

See, Write or wire

CLAUDE EVANS, Agent

The Franklin Life Insurance Co.

123½ West Sixth St.

Amarillo, Texas

Over $475,000,000 insurance in force.

Summer Gowns Frocks

DRY CLEANED

Summery gowns and frocks are made dainty, clean, and inviting when Dry Cleaned by our careful, thoro process. A trial proves.

MONARCH Fine Cleaning

TEL. 24

Make Graduation Her Shining Hour

GIVE HER A LOVELY

Lane Cedar Hope Chest

As advertised in SEVENTEEN

For the Girl Graduate $49.95

Gift of Her Heart's Desire

Girl grads today know what they want. Most all of them want a beautiful Lane Hope Chest. And no wonder! This romantic gift does so much to make dreams come true. Choose one of our popular Lane Cedar Chests for *your* girl graduate. It will have all the exclusive features that make a Lane a lifetime possession. Come in, soon.

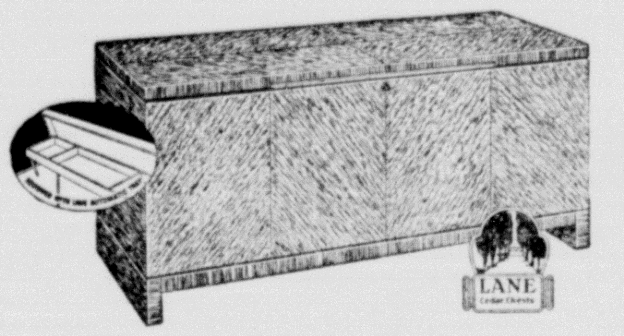

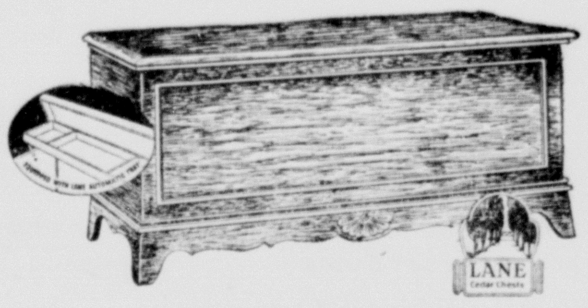

Thompson's

YOUR SPRING COAT

. . . or Short?

Shorter coats make a fashion splash this Spring! Choose from important flared back, free 'n easy belted, classic box styles. All specially priced for Spring Clearance—

$15.00 up

Spring Suit Special

The "new look" for Spring '47 is so dramatic and easy to achieve. Select your new suit now from our budget priced group.

$16.95 up

WARREN'S

Umbarger News

Mr. and Mrs. Joe Gidden and Mr. and Mrs. Jim Lankford and family were supper guests in the home of Mrs. Aline Lindemann.

Mr. and Mrs. Henry Bracht and family spent Sunday in the home of Mr. and Mrs. G. W. Hund, Jr.

Mr. and Mrs. Myers of California are spending a few weeks in the home of Mr. and Mrs. Louis Raef.

Mr. and Mrs. Raymond Batenhorst and family spent Sunday in the home of Mr. and Mrs. Ben Koch.

Mr. and Mrs. Paul Artho and family spent Sunday in the home of Mr. and Mrs. Edwin Skypala.

Those exchanging visits Sunday were: Pete Donnell, Alan Brockman, Carl Frische and David Bauer with Eugene and Bernard Grabber.

Mr. and Mrs. Alfred Friemel spent Sunday in the home of Mr. and Mrs. F. V. Friemel.

Mr. and Mrs. F. V. Friemel and family spent Sunday evening in the home of Mr. and Mrs. John Bedenk.

Mr. and Mrs. Eugene Frische and family spent Sunday evening in the home of Mr. and Mrs. Otto Skarke.

Mr. and Mrs. Otto Skarke and family spent Sunday afternoon in the home of Mr. and Mrs. Charles Friemel.

Mr. and Mrs. W. P. Jansen and family spent Sunday in the home of Mr. and Mrs. Bill Gerken.

Elections are influenced not so much by what the candidate stands for as by what the voter falls for.

Fine Coffee

A Symbol of Hospitality

When you wish a tempting cup, come to Bill's Steak House.

You will find our tempting Steaks and Short Orders, as well as regular dinners tempting and refreshing.

Particular people will find our foods prepared to suit the finest tastes!

Dine in comfort in our new, inviting modern cafe.

BILL'S STEAK HOUSE

LET US DO

YOUR TITLE WORK

Prompt and Courteous Service
FHA — GI Loans, 4% Interest

Randall County Abstract Co.

First National Bank Building
A. B. Holt, Manager Phone 111

WE HAVE FOR SALE NOW ----

MARSALIS AIR CONDITIONERS
DEEPFREEZE HOME FREEZER
GIBSON HOME FREEZER
CALORIC BUTANE RANGE
BUTANE OR NATURAL GAS BATH HEATERS
6-TUBE RADIOS
EMPIRE FLOOR FURNACES
AIRDAIR SPACE HEATERS
FISK TIRES

WE WILL SOON HAVE—

GIBSON REFRIGERATORS
DEXTER WASHING MACHINES

We operate as Associate Dealer under Keith Motor Co., Amarillo, Texas
Received from them during 1946 and Jan., Feb., and March 1947
5 PLYMOUTHS
1 DE SOTO

RANDALL MOTOR CO.

DE SOTO — PLYMOUTH
1614 4th Ave. Canyon, Texas

Notice to Telephone Subscribers

Rules governing the operations of Telephone Companies require the companies to rebate their customers for loss of telephone service wherever service has been interrupted for periods of twenty-four hours or more.

Your service has been interrupted since 6 A. M. April 7 and you are entitled to a refund. However each customer must report the interruption to the Company's repair department, telephone No. 0 or to it's local manager, telephone No. 280 in order that you may collect this refund. A telephone call to the company is all that is required for this purpose.

(Advertisement of the Union)

Honor Authors Thursday Night

Reception Starts At 8 O'clock In Cousins Lounge

Writers from the Atlantic to the Pacific, all West Texas exes, have been invited to return to their alma mater Wednesday evening and be guests at a reception in their honor beginning at 8 o'clock in the lounge of Cousins Hall.

"Altogether, 45 honorees have been notified of the affair, and we are still receiving replies," says Mrs. Reeves, director of public relations in charge of planning the reception.

"Although it is impossible to estimate how many of them will attend, we do know that there will be representatives from almost every field of writing: scientific, historic, playwriting, mathematics, fiction, poetry and news."

In addition to faculty, people of other interested groups will attend, including students in journalism and creative writing classes and staff of school publications.

Forming a short reception line will be Pres. and Mrs. J. A. Hill, Dean and Mrs. D. A. Shirley and Regent and Mrs. Newton Harrell.

Tom Langston and Miss Dorinda Bond worked with Mrs. Reeves arranging for "Writers' Night."

Albert Combs Wills Money to Museum

Because of a stipulation in the will of the late Albert Combs of Pampa, the museum building fund is $2,000 richer this week.

Brother of G. B. Combs of Canyon, the banker and rancher died Sunday, April 20. Just three weeks before, Pampa had honored him with an all-day party celebrating his 90th birthday anniversary and his 80th year in Texas.

Once a rider of the Chisholm Trail, Mr. Combs was chairman of the board of directors of the National Bank of Pampa.

Fairview Breezes

The Rev. Johnston preached for us Sunday morning and evening.

We were surprised with a good rain Thursday morning.

Mrs. Serena Bryan is able to be home after having an eye operation the past week.

The E. W. Schaeffer family was shopping in Amarillo Saturday.

Visitors in the Serena Bryan home Sunday were Mr. and Mrs. Wayne Wesley and Ken; Mr. and Mrs. Frank Walters and Mrs. Harney Rogers.

Curley Myers and Harney Rogers were fishing at Buffalo Lake Saturday evening.

Troye Wayne Sharpes will be ordained to the ministry some time in the near future.

Those enjoying lunch in the G. E. Wesley home Sunday were Mr. and Mrs. E. W. Schaeffer and daughters, Evelyn and Annabelle; Mr. and Mrs. H. H. Shipman and children; Ervin Wilson and Buddie Folk, Mr. and Mrs. A. E. Wise, and Miss Vesta Amerson, Mr. and Mrs. J. W. Wesley and Rayford Shipman, Rev. and Mrs. Johnston and son, Steve.

Mrs. Kate Folk and Bud visited in the E. M. Wilson home Sunday.

We had a large crowd out for church Sunday for which we are very grateful.

The home demonstration club will meet Friday afternoon in the home of Mrs. A. E. Wise.

Since it's only two miles from the Moscow meeting to the Kremlin, Molotov should be able to make some quick decisions by Joe!

About 2% of all permanent waves are given to men. A little wave, you know, helps restrain the male locks. —Helene Curtis, Chicago beautician.

What we need in Washington is a few big guns that can shoot beyond 1948.

The All-Year, All-Weather All-Purpose

UNIVERSAL 'Jeep'

● The 2- and 4-wheel-drive Universal "Jeep" operates on or off the road . . . serves as a pick-up truck, tow truck, tractor and mobile power unit. All-weather top and curtains optional. A versatile work-horse for farm or business.

IMMEDIATE DELIVERY!

Hickman Motor

Band To Make Good-Will Tour

M. J. Newman, director, has announced dates for two tours to be made in May by the West Texas State College All-Boy Band, sponsored by the Amarillo Chamber of Commerce.

The band will assist in the two good-will tours similar to the four-day tour taken last fall by the same group.

May 19 and 20 the trip will take the 40 band members to Tucumcari, N. M., up to Liberal, Kansas, and back to Amarillo, with numerous stops along the way. The second tour, May 26 and 27, will take the troup in a general path to Childress, Pampa, and back to Amairllo.

A more definite schedule will be announced at a later date.

Salvage of rations dumped on Pacific Islands during the war is being carried out by Australia. Despite three or more years of exposure to tropical weather, canned fish, oatmeal, pork and beans and vegetables still are in perfect condition.

A newark, N. J. firm is offering a a $3350 shaving brush. If your regular shave doesn't make you blue in the face, try that.

The rebuilding of Japan's rayon industry is to be allowed by Allied authorities. An annual output of 150,000 metric tons of yarn and staple fiber has been authorized. That would permit the industry to satisfy the needs of Japanese consumers at a level based on consumption between 1930 and 1934 and would leave a surplus for export. At present, the industry can turn out somewhat more than 75,000 tons of rayon a year. The availability of machines and materials will determine how long it will take Japanese industry to double its rayon capacity.

NOTICE TO DEBTORS AND CREDITORS
No. 607

THE STATE OF TEXAS
COUNTY OF RANDALL

To those Indebted to or Holding Claims Against the Estate of Frank Vorwald, Deceased:

The undersigned, having been duly appointed Executor of the Estate of Frank Vorwald, Deceased, late of Randall County, Texas, by A. H. Hunt, Judge of the County Court of said County, on the 14th day of April, A. D. 1947, hereby notifies all persons indebted to said Estate to come forward and make settlement and those having claims against said Estate to present them to him within the time prescribed by law, in Canyon, Randall County, Texas, where he receives his mail, this the 14th day of April, A. D., 1947.

JOHN VORWALD,
Executor of the Estate of
Frank Vorwald, Deceased.

7t4

We Carry All Lines of

PLUMBING SUPPLIES

Water heaters, floor furnaces, panel wall heaters

Nice line of Air Conditioners.

Also have agency for Easy Washing Machines, Aviola Radios and Record Players.

CURTIS PLUMBING AND HEATING CO.

Phone 268

Boyd's

PAINT AND BODY SHOP

General Welding
Trucks and Trailers
Upholstering
Expert Color Matching
Install Windshield Glass and Doors
Used Cars Bought and Sold.
Expert Experienced Help
Located 18th St. 606

ANNOUNCEMENT

School Supplies
Stationery
Candies
Hershey, Mounds, Nestles
Ice Cream Cold Drinks
Alarm Clocks
Ingersoll Watches
All Kinds of Toilet Articles
Groceries

PRICE GROCERY

Across from Canyon High School
Roy Price, New Manager

Japan is to be searched for property looted in the Philippines during the war. American owners should send descriptions of articles lost to the American Embassy in Manila for forwarding by the Philippine Government to occupation authorities in Japan.

Can it be that eating in public places stems from poor food, poorly prepared?

NOTICE

The people of Canyon and Randall County are hereby advised that the Western Auto Associate Store, in Canyon, Texas, has changed hands, effective on Monday, April 28, 1947.

The interest of H. T. Wilcher in this store has been bought by O. W. Parker, Jr., who has assumed management of the store and is responsible for the future obligations of this store from this date.

Signed
O. W. PARKER, JR.
H. T. WILCHER

The Key to READING VALUES

America's most famous magazines along with this newspaper. Make big Savings on a whole year's reading! Look over this fine list of magazines and take your choice. Offer good on new or renewal subscriptions to newspaper and magazines. Subscribe today!

Any MAGAZINE and This NEWSPAPER for Price Shown

Mark an X before the magazine you desire and enclose with order.

☐ American Fruit Grower	$2.25	☐ Nature (10 Issues, 12 Mos.)	4.60
☐ American Girl	3.00	☐ Open Road (Boys)	3.00
☐ American Home	3.10	☐ Outdoors	3.00
☐ American Poultry Journal	2.15	☐ Parents' Magazine	3.75
☐ Boy's Life	3.60	☐ Pathfinder, 26 Issues	3.00
☐ Child Life	3.60	☐ Photoplay	3.00
☐ Christian Herald	3.60	☐ Popular Mechanics	4.00
☐ Coronet	4.00	☐ Popular Science Monthly	4.00
☐ Country Gentleman (5 Yrs.)	3.00	☐ Poultry Tribune	2.15
☐ Etude Music Magazine	3.90	☐ Reader's Digest	4.75
☐ Farm Jrnl. & Fmr's. Wife	2.25	☐ Redbook	4.00
☐ Flower Grower	3.25	☐ Screen Romances	3.25
☐ Front Page Detective	3.05	☐ Sports Afield	3.00
☐ Inside Detective	3.05	☐ The Homemaker	3.60
☐ Jack and Jill	3.90	☐ The Woman	3.60
☐ Judy's (News & Views)	3.50	☐ True Romance	3.00
☐ Modern Romances	3.25	☐ True Story	3.00
☐ Modern Screen	3.25	☐ U. S. Camera	3.00
☐ Movies in Review	3.60	☐ Walt Disney's Comics	2.85
☐ Natl. Livestock Producer	2.25	☐ Your Life	3.60
		☐ Mother's Home Life	2.15

Newspaper and Magazine 1 Year, Unless Term Shown

FILL OUT COUPON·
MAIL TODAY!

Check magazine desired and enclose with coupon.

Gentlemen: I enclose $________. Please send me the offer checked, with a year's subscription to your paper.

NAME____________________
STREET OR R.F.D.____________________
POST OFFICE____________________

HALF-PRICE SALE!

Tussy

CREAM DEODORANT

Generous $1 size jar

For limited time only 50¢ plus tax

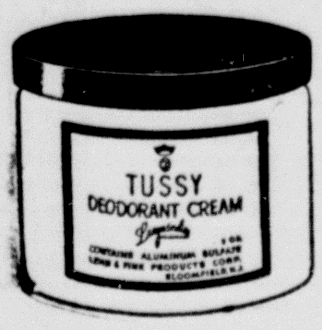

Try this famous cosmetic deodorant once and you'll use it always! Protects against perspiration odor and checks perspiration moisture. Guards your personal charm effectively, faithfully. Unusually gentle to your skin and your clothes. Surrounds you with a delicate fragrance. Stays moist and creamy longer. Get yours now and save half!

Small shipment of

EASTMAN'S KODAKS

Brownie Target Size 620	$4.50
Brownie Reflex size 620	$7.00
Brownie Reflex Size 127	$8.50
One Bantam Size 828	$35.00
Vigilant 620 K. A. F.-4.5	$45.00
Vigilant 620 K. A. F.-8.8	$22.50
Jr. Vigilant 620	$16.50

BUFFALO DRUG STORE

"Where you always meet a friend"

COSMETICS • JEWELRY • SCHOOL SUPPLIES

2310 4TH AVE. • PHONE 6 • CANYON, TEXAS

Play Will Begin Senior Services

Commencement Day Will Be June 5; Baccalaureate June 1

When the curtain goes up on the speech department's commencement play May 30, it will inaugurate the last week at WT for graduating students. Degrees will be presented June 5.

Reviving the custom of presenting a commencement play, the speech department this year is offering, "Joan of Lorraine." W. A. Moore, director of dramatics is in charge of production. Curtain time is 8:15 o'clock.

Reverend William E. Wright of Borger will deliver the baccalaureate address June 1 at 11 a. m. On the same afternoon at 3:30 the students of the department of music will render a concert.

Following final examinations on June 2, 3 and 4, the spring convocation will be held at 10 a. m., June 5. Dr. J. G. Flowers, of San Marcos will be the guest speaker.

A list of the prospective graduates is not yet available.

Prexy To Attend Regents' Meeting

President J. A. Hill will leave for Austin next Wednesday to attend the annual meeting of the Board of Regents May 8 and 9 where he will deliver his report on the school.

The Regents will discuss a plan to visit all the state teachers colleges next year. The election of faculty will also be on the agenda for the meeting.

The whole handling of Germany has been too much on the basis of vengeance rather than the application of common sense.—Sen. Joseph McCarthy, (R.-Wis.).

Lieut. Gen. Jonathan M. Wainwright, the hero of Corregidor, is being stronglyy pushed to succeed Paul McNutt as Ambassador to the Philippines.

The conflict between the open shop and the closed shop may not cause a recession but a "don't shop" movement surely will.

A lot of us do our most intensive gardening sitting in an easy chair before a log fire, browsing through seed catalogues.

"Two plus two is four," said a prominent New Dealer the other day, coming out of a 13-year trance.

'Jewitt Nail' Helps Cure Shattered Hip

Surgeons Are Told of Success With New Device.

CHICAGO.—Badly shattered hip joints of elderly people mend faster and safer with a new steel device known as the Jewitt nail, American Academy of Orthopedic Specialists were told here.

Three bone specialists of St. Luke's hospital, New York, said that the appliance does away with the method of using pulleys on the leg while the patient remained in bed for as long as 14 weeks.

"It was estimated that about 40 per cent of elderly patients die while in traction," the doctors said. "Others develop pressure sores from lying in bed so long and many develop bladder inflammation and irritation.

"About 11 per cent have to be transferred to mental institutions because of a severe psychotic state which develops."

Using the Jewitt device, a combination three-flanged nail and bone plate all in one piece, the doctors said they have been able to reduce mortality to about 12 per cent and prevent crooked healing.

The time the patient must stay in the hospital has been cut almost half, they said, and the cost proportionately reduced.

Although the hip fracture is traditionally one suffered by old people, the injury often is sustained by individuals in the prime of life, the surgeons said.

About 95 patients with shattered hips have been operated on in New York, using the Jewitt nail, they added.

Surgeons making the report were Dr. Mather Cleveland, Dr. David M. Bosworth and Dr. Frederick R. Thompson.

Box Used in Rescuing Infant From a Blaze

TITUSVILLE, PA.—A newborn baby, among seven patients rescued when fire destroyed an osteopathic clinic, was placed in a cardboard box and carried to safety in near zero temperatures and a biting wind.

Other patients were taken out in their beds—the handiest way of keeping them warm. Insurance men said the five-story Bashline-Shrum clinic was valued at about $80,000. It was formerly the Fieldmore hotel, widely known as a resort because of its mineral springs.

Firemen drained a well dry in a futile attempt to halt the flames.

Electric Power Is Stopped; Tenants Must Buy Own Coal

VANCOUVER, WASH.—The Vancouver housing authority has declared its tenants can buy coal or sit in the dark.

Originally, the war built housing projects furnished coal for heating. But last year the authority decided tenants should buy their own coal.

Electricity, however, is included in the rent, and the houses have no meters. So many tenants, officials said, simply stopped using coal, bought electric heaters and let them and ovens run constantly.

The power load got so heavy that three transformers burned out in one week. So from now on stations will use smaller fuses, and if tenants use too much electricity they'll be left in darkness.

Japanese Guards in Sumatra Beat Children, Court Told

TOKYO.—Japanese guards beat and starved Allied civilian women and children internees with the same savagery they used on men in Sumatra, a witness told the international war crimes tribunal.

Maj. Cornelis Leenheer, former Dutch water polo Olympic star, testified he was an employee of the United States Rubber company at Kisaran on Sumatra, when the Japanese invaded the Dutch East Indies in 1942.

As supervisor who looked out for the interests of women and children in Sumatra's camps, Leenheer testified that Japanese army officials visited the camps repeatedly but made no effort to correct conditions.

Hospital Ordered to Pay $60,000 for Burning Baby

JERUSALEM.—A Palestine district court directed the Jerusalem Mission hospital to pay $60,000 damages to Threekhold Stephany Orrar, who has been an invalid since she was burned on her first day of life by a leaking hot water bottle. The court held the hospital was negligent. The child has been treated since the injury at Mayo clinic in Rochester, Minn.

Inventor's Hand Does Him Wrong; Finds Self in Jail

SAN FRANCISCO.—While Boone Jackson Stiles was an inmate of San Quentin prison he invented an artificial hand that worked fine.

It was so good that he won a release to perfect the hand for military medical authorities.

Police charged the 39-year-old inventor's own, natural hand hadn't served him so well. He was in city jail, being held for Napa and Vallejo police on bad check charges.

The pessimist thinks the world is against him—and it is.

DON'T Overload

A "teen-ager" in the family is apt to "overload" your telephone. But have adequate wiring. When you add new appliances and that's not the only thing in your home that can be "overloaded."

You can overload your electric wiring system too if you don't lights to your home, and leave your wiring as it was installed years ago, you're apt to overload it, and receive less efficient service. Fill in the coupon and mail, or call your nearest Public Service office to find out from our specialist if the wiring is adequate in your home or place of business. The service is without charge and places you under no obligation.

We are only acting in an advisory capacity. We have nothing to sell but good electric service.

SOUTHWESTERN PUBLIC SERVICE CO.

(Please Mail to Your Nearest Public Service Co. Office)

Please send a representative to advise me on better lighting and adequate wiring.

Name ______

Street Address ______

City ______ State ______

SOUTHWESTERN

PUBLIC SERVICE

COMPANY

22 YEARS OF GOOD CITIZENSHIP AND PUBLIC SERVICE

YOUR USED TIRES ARE WORTH MORE AT Firestone

WE NEED THOUSANDS OF USED TIRES! YOU'LL BE AMAZED AT THE LIBERAL ALLOWANCE THIS MONTH ON FIRESTONE DELUXE CHAMPIONS

Come in and equip your car for summer driving and vacation trips. You can't afford to miss this opportunity to buy Firestone De Luxe Champion Tires at a big savings! We need used tires for retreading, and that's why we'll give you this big allowance for your old, smooth-worn, unsafe tires. *Don't put it off! COME IN TODAY!*

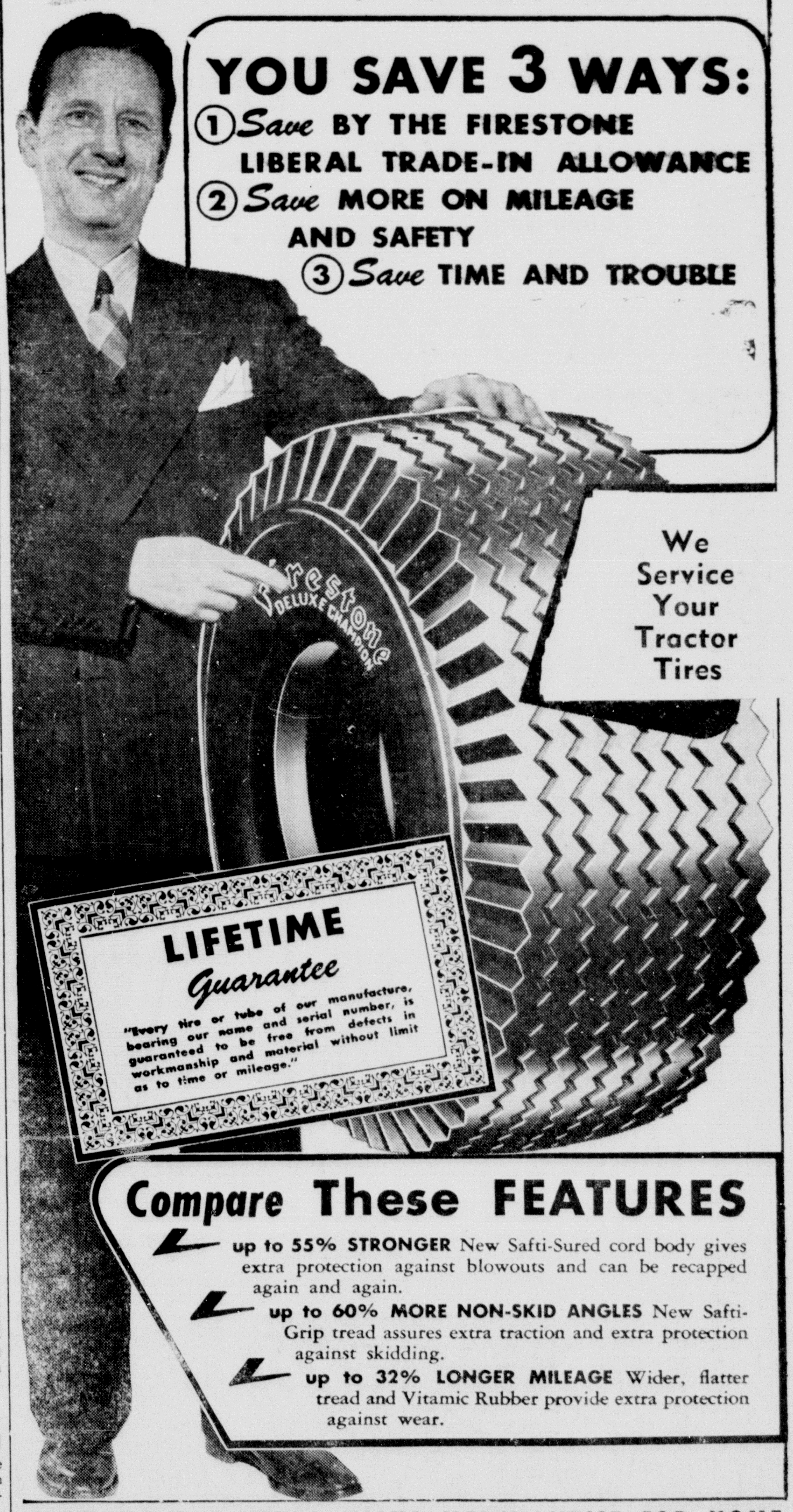

YOU SAVE 3 WAYS:

(1) *Save* BY THE FIRESTONE LIBERAL TRADE-IN ALLOWANCE

(2) *Save* MORE ON MILEAGE AND SAFETY

(3) *Save* TIME AND TROUBLE

We Service Your Tractor Tires

Compare These FEATURES

up to 55% STRONGER New Safti-Sured cord body gives extra protection against blowouts and can be recapped again and again.

up to 60% MORE NON-SKID ANGLES New Safti-Grip tread assures extra traction and extra protection against skidding.

up to 32% LONGER MILEAGE Wider, flatter tread and Vitamic Rubber provide extra protection against wear.

ALSO SEE OUR EXTRA VALUE MERCHANDISE FOR HOME AND FARM, CAR AND TRUCK, WORK AND RECREATION

Cole & McGahey

Ray Cole | Phone 7 | Glen McGahey

SHOP THE ALL CASH WAY AND SEE THE DIFFERENCE

TAYLORS LOW CUT PRICES

TAYLOR & SONS PAY HIGHEST MARKET PRICES FOR HIDES AND EGGS

FRESH MEATS

CHEESE

Longhorn, No. 1. lb.

35c

BOLOGNA
Pure Meat lb. **29¢**

SALT PORK
No. 1 lb. **30¢**

CHUCK ROAST
Fancy Beef lb. **35¢**

PORK CHOPS
Nice, Lean lb. **49¢**

PRODUCE DEPARTMENT

Butter

Swisher lb. **58c**

OLEO Meadow Lake lb. **36¢**

ONIONS Nice Green 2 Bunches **15¢**

SQUASH Crook Neck Yellow, lb. **10¢**

CARROTS Large Bunches **5¢**

CHEESE Shefford Chevel 2 lbs. **76¢**

GROCERY SAVINGS

HILLS BROS. COFFEE lb. **45c**

Prunes No. 2½ Can In Heavy Syrup **17c**

Crackers Sunshine 2 lb. Box **39c**

Hominy Kuner's No. 2 Can **9c**

Super Suds Large Package **32c**

Preserves Pineapple Quart Size **69c**

Baby Food Gerber's Assorted **6c**

Cigarettes Popular Brands Carton **$1.61**

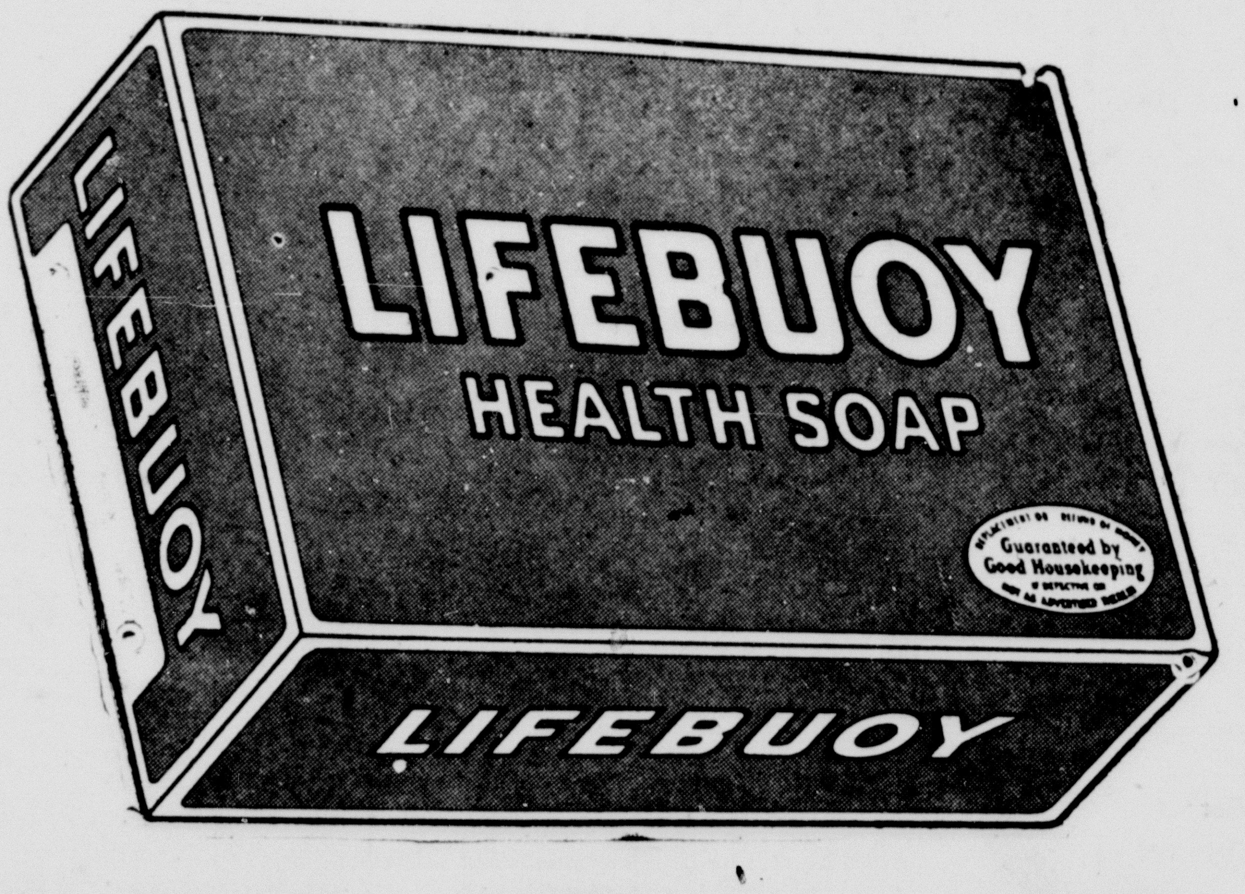

LIFE BUOY SOAP Large Bars **2 for 17c**

BUILDING MATERIALS

TEMPERTILE
PRESSED WOOD
INSULATION BOARD
DIMENSION LUMBER
SHEATHING
WINDOWS — DOORS
BUILT-IN-CABINETS
IRON BOARDS
MEDICINE CABINETS
1x6 ROUGH FENCING
POULTRY NETTING
STUCCO WIRE

POST

COMPLETE STOCK

DRUG DEPARTMENT

60c Dr. Caldwell Syrup Pepsin **49¢**

60c Alka Seltzer **39¢**

100 St. Joseph Aspirin **19¢**

100 York Milk of Magnesia Tablets **14¢**

FROZEN FOODS

GRAPEFRUIT
12 oz. Package **10¢**

CORN
Birdseye 10 oz. Package **15¢**

SPINACH
Birdseye 14 oz. **17¢**

MIXED VEGETABLES
Birdseye 12 oz. pkg. **21¢**

YOUR HOME TOWN BOYS — Taylor & Sons COUNTRY ★ STORE — CASH AND $AVE

TAYLOR & SONS PAY HIGHEST MARKET PRICES FOR HIDES AND EGGS

SHOP THE ALL CASH WAY AND SEE THE DIFFERENCE